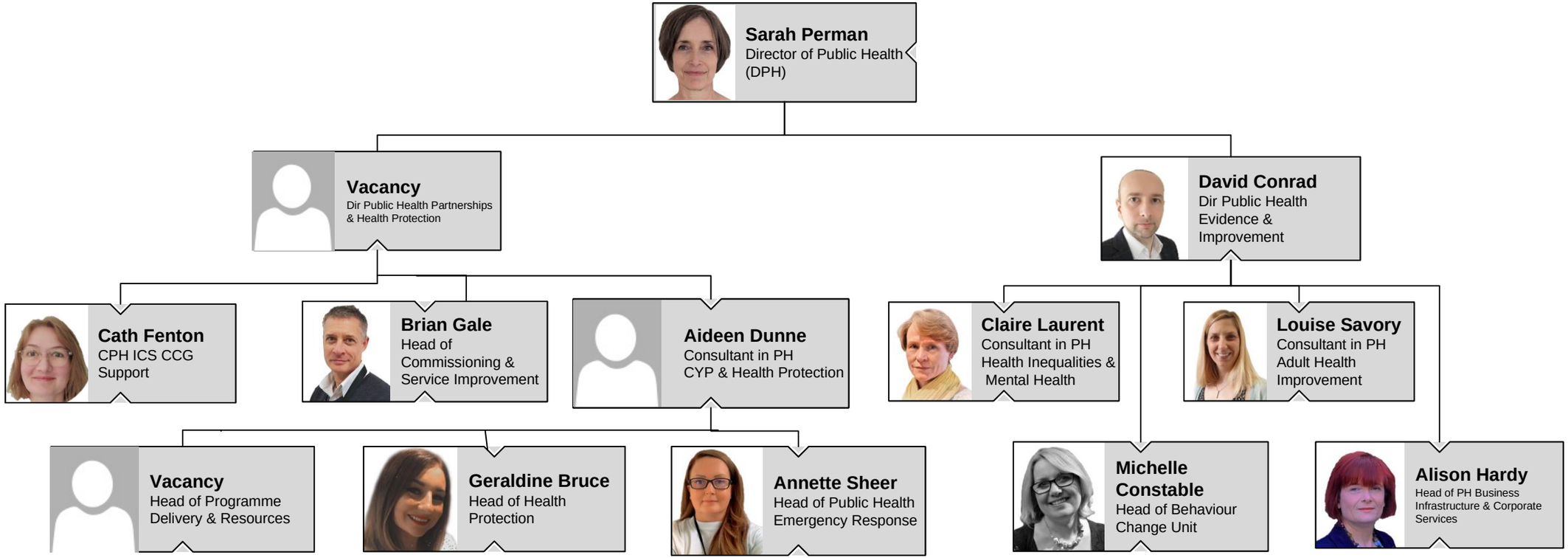
Sarah Perman
Director of Public Health (DPH)
Vacancy
Dir Public Health Partnerships & Health Protection
David Conrad
Dir Public Health Evidence & Improvement
Cath Fenton
CPH ICS CCG Support
Brian Gale
Head of Commissioning & Service Improvement
Aideen Dunne
Consultant in PH CYP & Health Protection
Claire Laurent
Consultant in PH Health Inequalities & Mental Health
Louise Savory
Consultant in PH Adult Health Improvement
Vacancy
Head of Programme Delivery & Resources
Geraldine Bruce
Head of Health Protection
Annette Sheer
Head of Public Health Emergency Response
Michelle Constable
Head of Behaviour Change Unit
Alison Hardy
Head of PH Business Infrastructure & Corporate Services