

REGISTER OF APPLICATIONS - MODIFICATION ORDERS

DETAILS OF APPLICATION

FILE NAME: THARBIES FARM, HIGH WYCH

DATE APPLICATION RECEIVED: 12/09/2020

NAME OF APPLICANT: MR VICKERS

INTENDED EFFECT OF APPLICATION: ADD FOOTPATH

LOCATION OF APPLICATION

DISTRICT: EAST HERTS PARISH: HIGH WYCH

NEAREST CITY: ST ALBANS

TOWN: SAWBRIDGEWORTH

VILLAGE: HIGH WYCH

GRID REFERENCES OF START AND END POINT OR DEFINITIVE MAP PATH

REFERENCE: A: TL 470 157 B:TL 470 161

ADDRESS OF PROPERTIES ON THE APPLICATION ROUTE

.....

.....

.....

.....

DETERMINATION (DECISION) OF APPLICATION

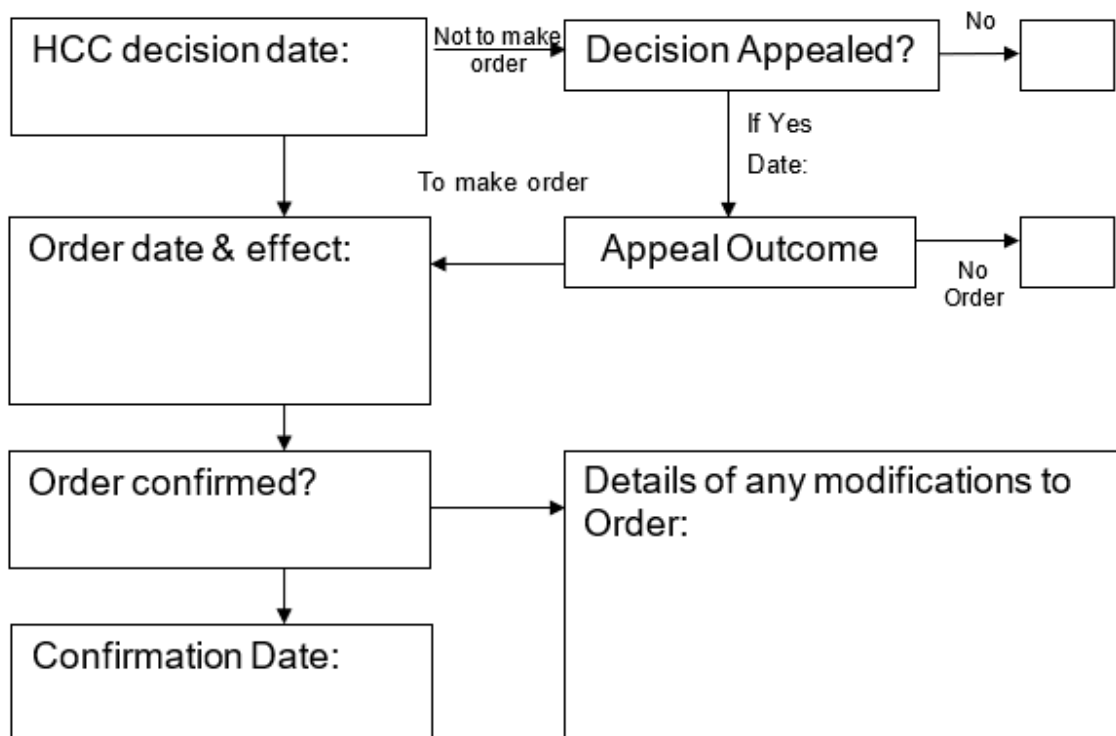

APPLICATION FOR A MODIFICATION ORDER

Wildlife and Countryside Act 1981

The Definitive Map and Statement of Public Rights of Way in Hertfordshire

To : The Definitive Map Team Leader, Rights of Way Service,
 of : Environment Department CHN103, Hertfordshire County Council,
 County Hall, PEGS LANE, HERTFORD, SG13 8DN.

I/we : ALAN VICKERS
 of : 44 LEAT CLOSE, SAWBRIDGEWORTH, CA21, 9LZ

name and
 address
 (postal and
 email) of
 applicant(s)

email : a.vickers.arch@networld.com

hereby apply for an order under section 53(2) of the Wildlife and Countryside Act 1981
 modifying the Definitive Map and Statement for the area by

• deleting the	*footpath *bridleway *restricted byway *byway open to all traffic	from #	to #	* delete as appropriate
• adding the	*footpath *bridleway *restricted byway *byway open to all traffic	from # <u>547050</u> <u>215725</u>	to # <u>547020</u> <u>246130</u>	* fill in grid references and/or describe start and end of routes
• upgrading/downgrading* the route currently shown as a	*footpath *bridleway *restricted byway *byway open to all traffic	from #	to #	
so that it is shown as a	*footpath *bridleway *restricted byway *byway open to all traffic			
• varying /adding* to the particulars relating to the	*footpath *bridleway *restricted byway *byway open to all traffic	from # <u>547050</u> <u>215725</u>	to # <u>547020</u> <u>246130</u>	
by providing that	<u>THE EXISTING ANCIENT ROUTE IS SHOWN AS A PUBLIC FOOT</u> <u>PATH/BRIDLEWAY AND OPENED UP FOR PUBLIC ACCESS</u>			explain how you want the particulars altered

and shown on the map accompanying this application.

I/we attach copies of the following documentary evidence (including statements of witnesses) in support of this application:

List of Documents

FORMS A, B, C, D AND MAPS 1:2500 AND 1:10,000 TOGETHER

WITH MAPS DATED 1996-1997, 1919, 1946, 1896-1947, THAMES FORUM
DESCRIPTION, 8 NO. WITNESS STATEMENTS, PHOTOS

Dated 12.09.20

Signed _____

number and
 list the
 evidence
 which
 supports
 your
 application

**CERTIFICATE OF SERVICE OF NOTICE
OF
APPLICATION FOR A MODIFICATION ORDER**

**Wildlife and Countryside Act 1981
The Definitive Map and Statement of Public Rights of Way in Hertfordshire**

To : *The Definitive Map Team Leader, Rights of Way Service,*
of : *Environment Department CHN103, Hertfordshire County Council,*
County Hall, Pegs Lane, HERTFORD, SG13 8DN.

I/we : ALAN VICKERS

of : 14 LEAT CLOSE, SAWBRIDGEWORTH CM21 9LZ

*name and
address of
applicant(s)*

hereby certify that the requirements of paragraph 2 of Schedule 14 to the Wildlife and Countryside Act 1981 have been complied with and attach a copy of each notice served pursuant to that Paragraph.

Dated 12.09.20 Signed _____

SUMMARY OF MODIFICATION ORDER APPLICATION

Wildlife and Countryside Act 1981

The Definitive Map and Statement of Public Rights of Way in Hertfordshire

Name and address of Applicant ALAN VICKERS
44 LEAT CLOSE, SANBRIDGEWORTH, HERTS CM21 9LZ

Date of Application _____

Description

Please describe the route starting at one end and working through to the other & referring to photographs taken
 Describe any feature of note, roads, landmarks, buildings, hedges etc.
 If the route has a name or nickname please give it here.

SEE ATTACHED DESCRIPTION AND PHOTOS

Width

Please give the full width of the path you are claiming. If the width differs in different places you will need to describe the application route and its width at for that length in sections

Width may be defined by the distance between fences or the width which has been used by the public. Consider:

- what happens when meeting someone travelling in the opposite direction
- when taking dogs on leads
- holding hands with children.

Width claimed : SEE ATTACHED DESCRIPTION

Nature of surface

Please describe the surface of the path e.g. grass, made up track, across an arable field.

SEE ATTACHED DESCRIPTION + PHOTOS

Location of structures

Please give details and grid references for any gates, stiles, fences, bollards, barriers etc which are on the route now. Do not give details of fences if they run beside the route unless they are encroaching.

Structure	Grid Ref	Structure	Grid Ref	Structure	Grid Ref
SIGN	547050-217525				
LOCKED GATE	54702-246130				

NOTICE OF APPLICATION FOR A MODIFICATION ORDER

Section 53(5) of, and Schedule 14 to, the Wildlife and Countryside Act 1981
The Definitive Map and Statement of Public Rights of Way in Hertfordshire

To : MJ and SC Collins
of : KINGSTON FARM OFFICE, DOWNHALL ROAD, MATCHING, HATFIELD
CM17 0RB

name and
address of
owner or
occupier

I/we : ALAN VICKERS
of : 44 LEAT CLOSE, SANBRIDGEWORTH CM21 9LZ

name and
address of
applicant(s)

hereby give Notice that on the _____ day of _____ 20 _____
we have made application to the Definitive Map Team Leader, Rights of Way Service,
Environment Department CHN103, Hertfordshire County Council, County Hall, Pegs Lane,
HERTFORD, SG13 8DN that the Definitive Map and Statement for the area be modified by

give the date
of your
application

• deleting the _____
*footpath
*bridleway
*restricted byway
*byway open to all traffic

*delete as
appropriate

• adding the _____
*footpath
*bridleway
*restricted byway
*byway open to all traffic

*fill in grid
references
and/or
describe
start
and end of
routes

upgrading/downgrading*
the route currently
shown as a _____
so that it is shown as a _____
*footpath
*bridleway
*restricted byway
*byway open to all traffic

• varying /adding*
to the particulars relating
to the _____
from * 547050 to * 547020
215725 246130
*footpath
*bridleway
*restricted byway
*byway open to all traffic

by providing that THE EXISTING ANCIENT ROUTE IS SHOWN AS A PUBLIC RIGHT-
PATH / BRIDLEWAY AND OPENED UP FOR PUBLIC ACCESS

explain how
you want
the
particulars
altered

as shown on the map accompanying this notice.

Dated 12.09.20 Signed _____

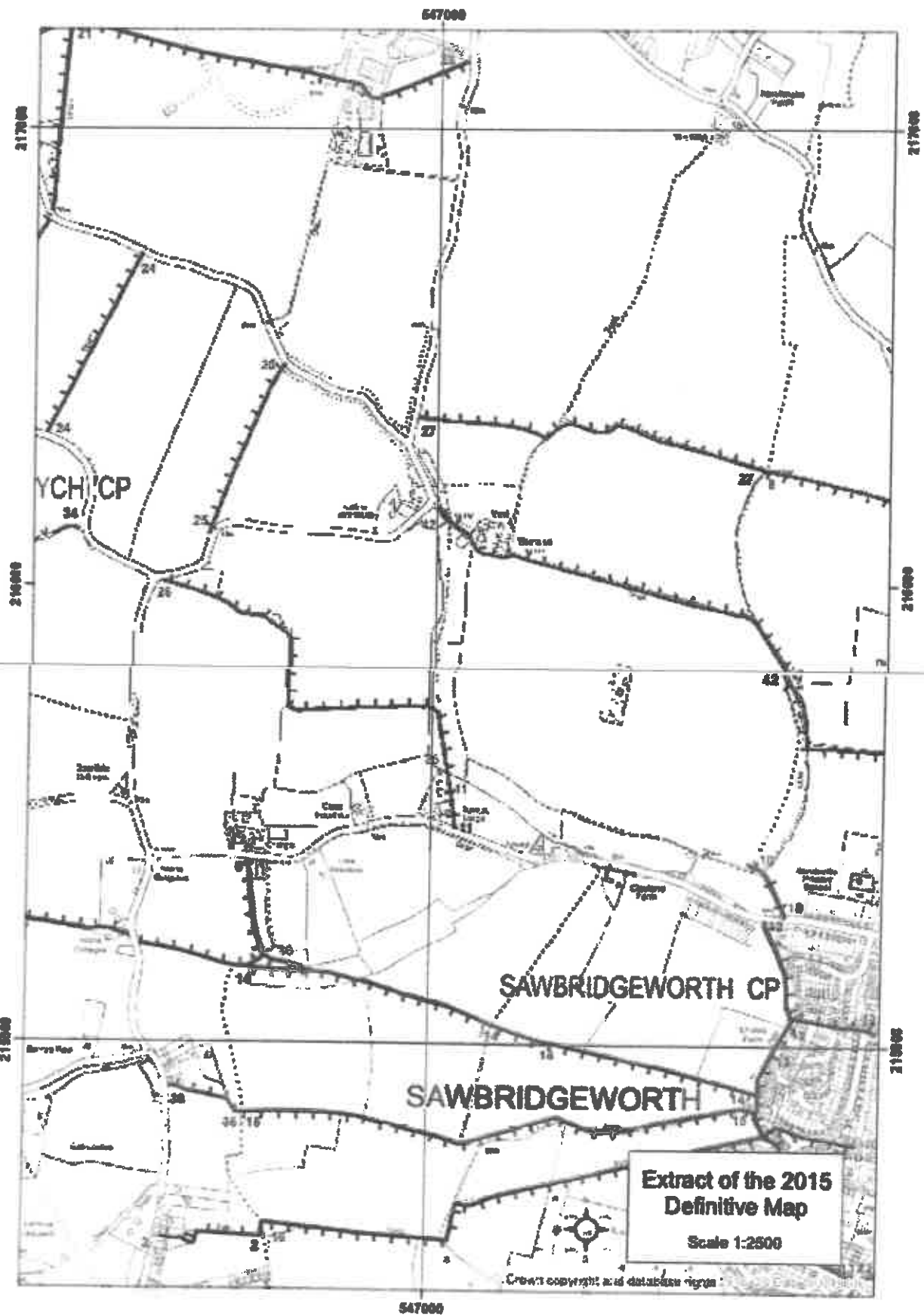

Sent from my iPad

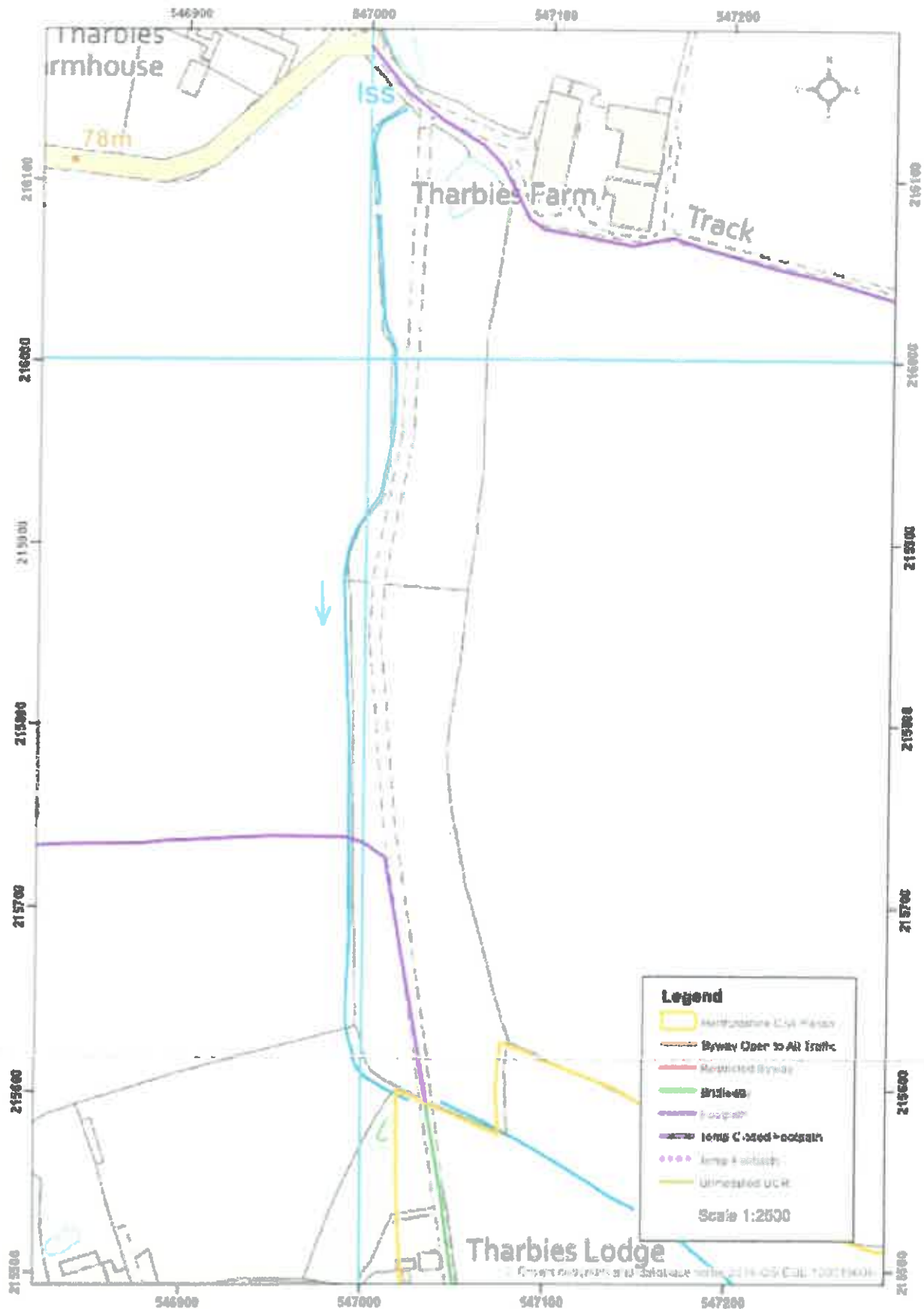

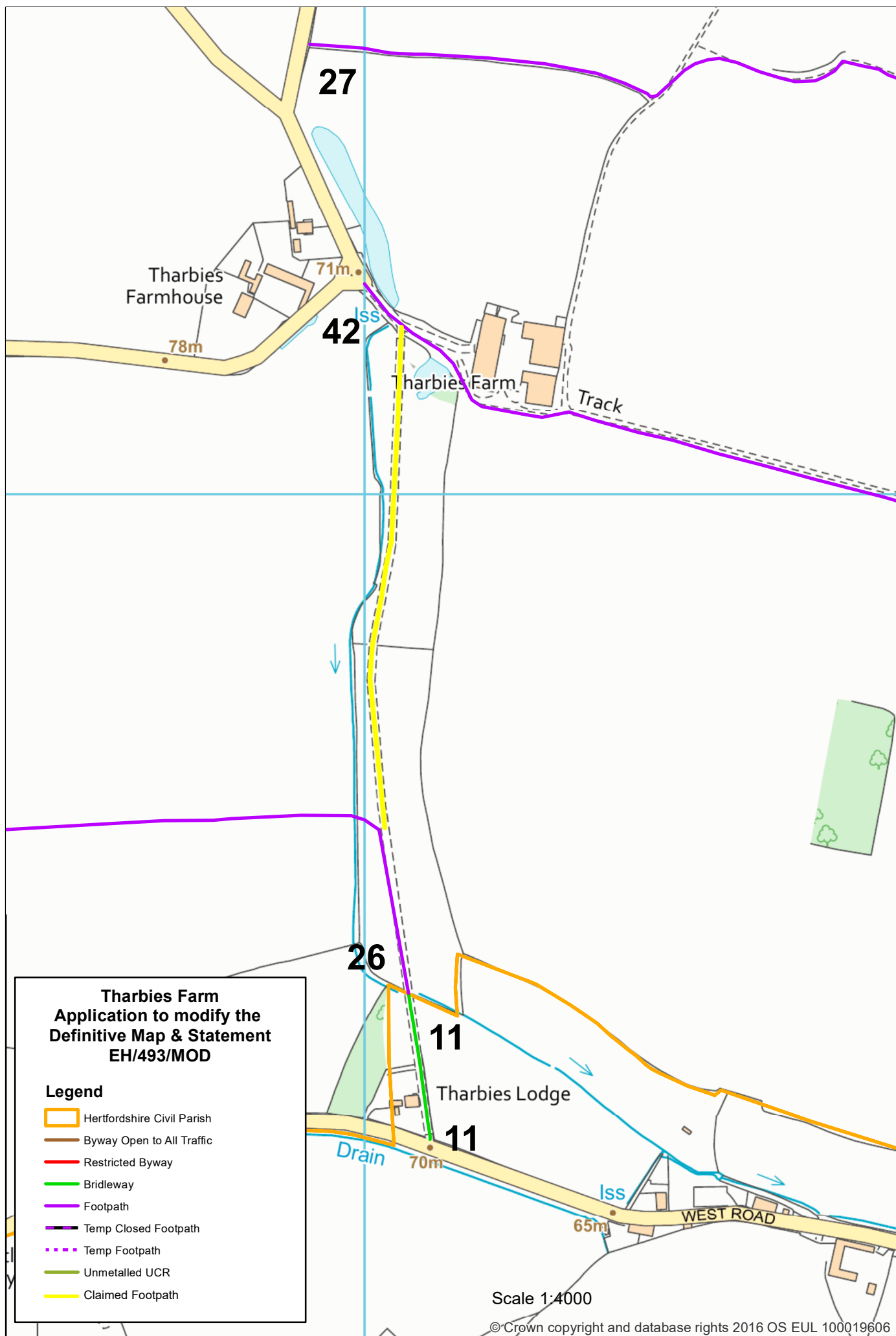

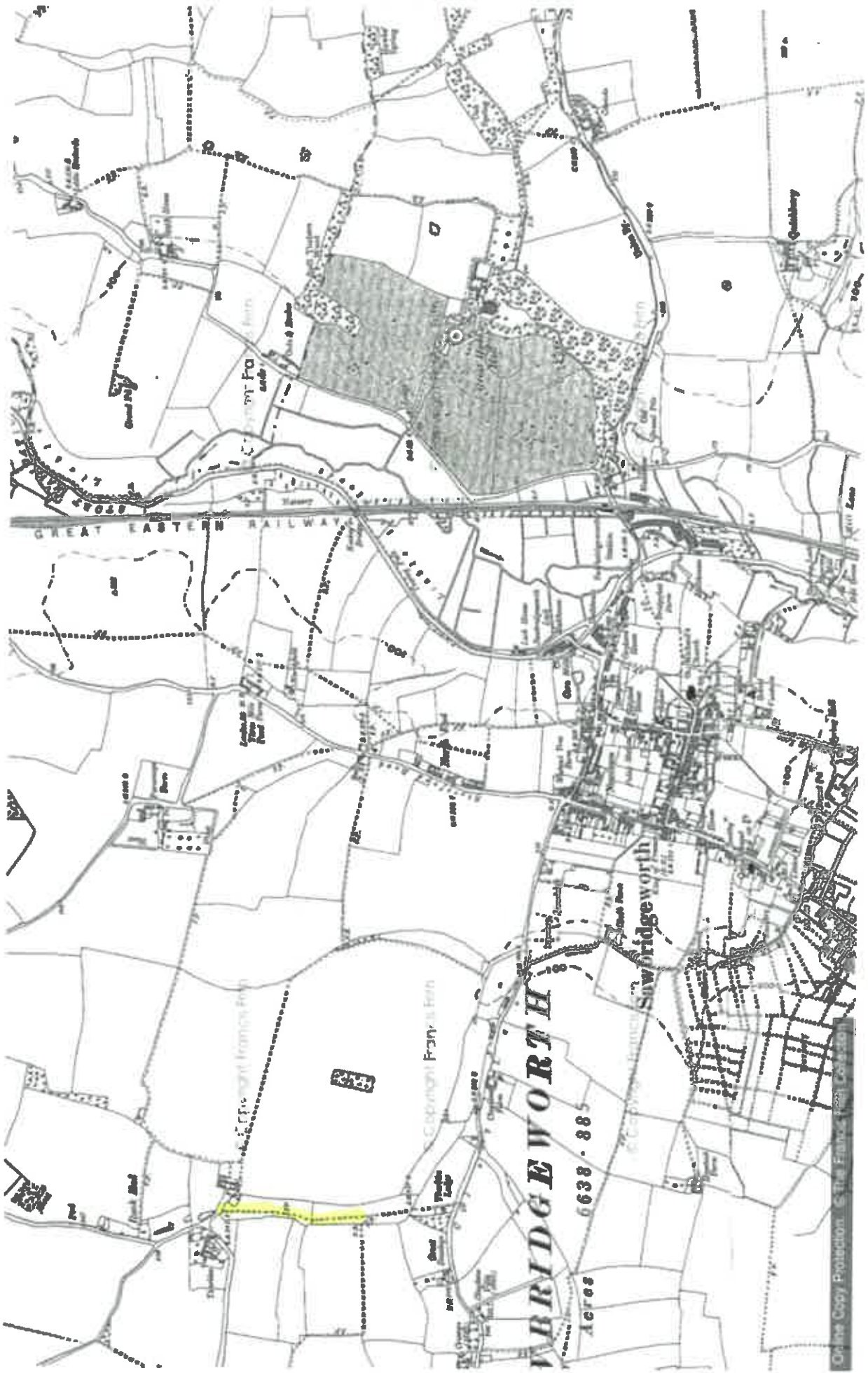

Sawbridgeworth, 1896 - 1947



PROPOSED FOOTPATH

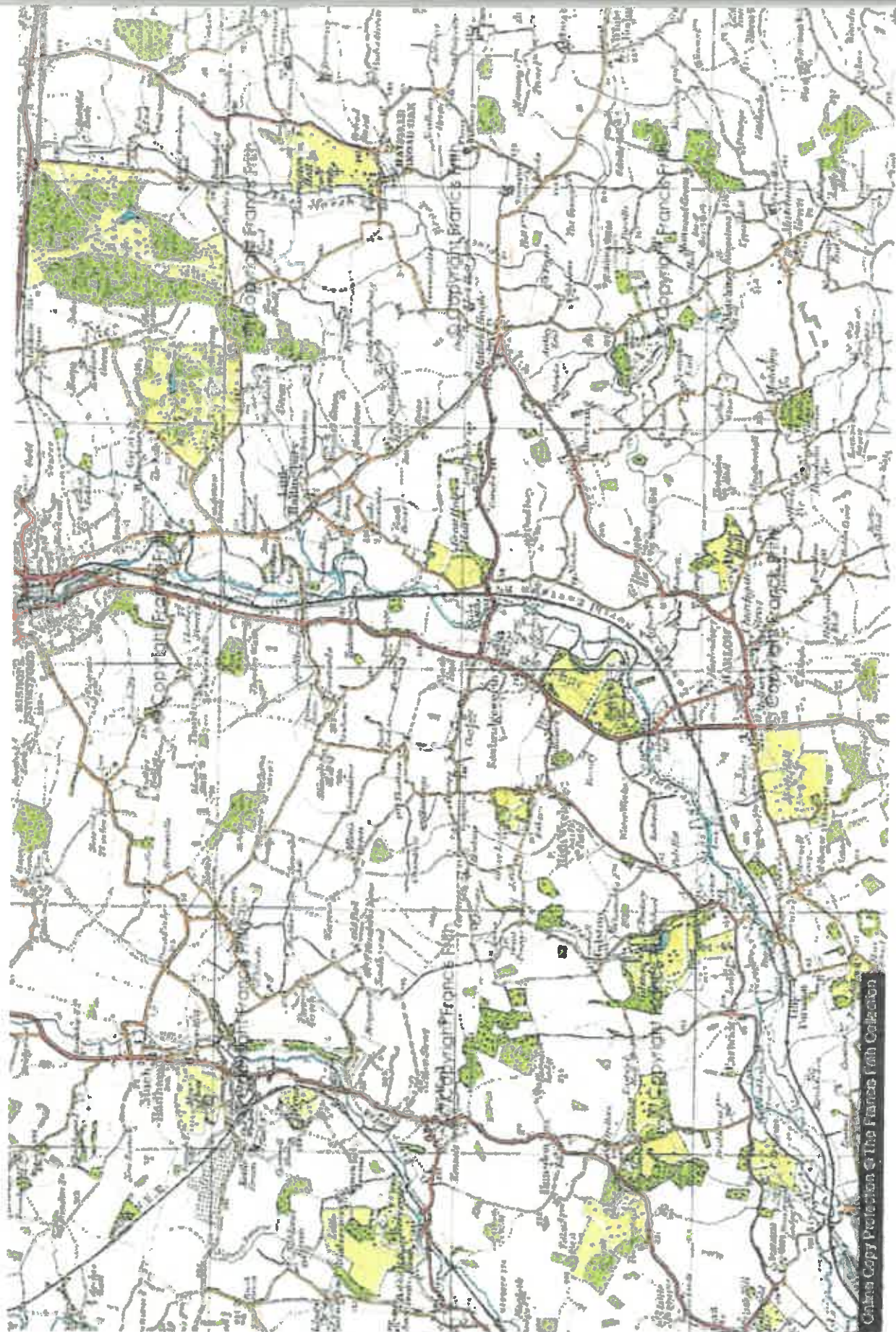

Sawbridgeworth, 1919

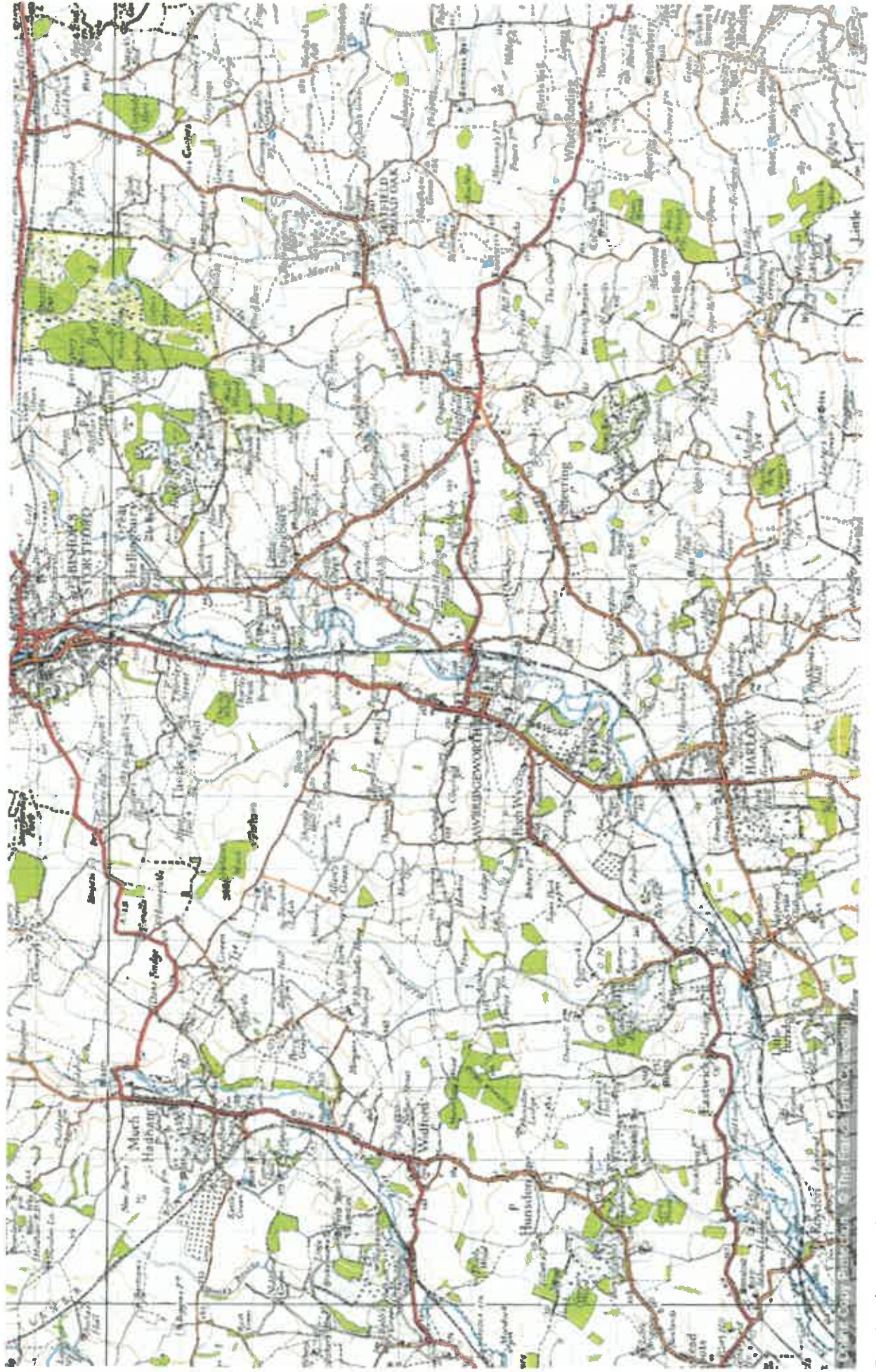

Sawbridgeworth, 1946