

REGISTER OF APPLICATIONS - MODIFICATION ORDERS

DETAILS OF APPLICATION

FILE NAME: ELMWOOD, SAWBRIDGEWORTH

DATE APPLICATION RECEIVED: 24/04/2020

NAME OF APPLICANT: SAWBRIDGEWORTH TOWN COUNCIL

INTENDED EFFECT OF APPLICATION: ADD FOOTPATH

LOCATION OF APPLICATION

DISTRICT: EAST HERTS PARISH: SAWBRIDGEWORTH

NEAREST CITY: ST ALBANS

TOWN: SAWBRIDGEWORTH

VILLAGE: LOWER SHEERING

GRID REFERENCES OF START AND END POINT OR DEFINITIVE MAP PATH

REFERENCE: A: TL485 142 B: TL 486 142

ADDRESS OF PROPERTIES ON THE APPLICATION ROUTE

.....

.....

.....

.....

DETERMINATION (DECISION) OF APPLICATION

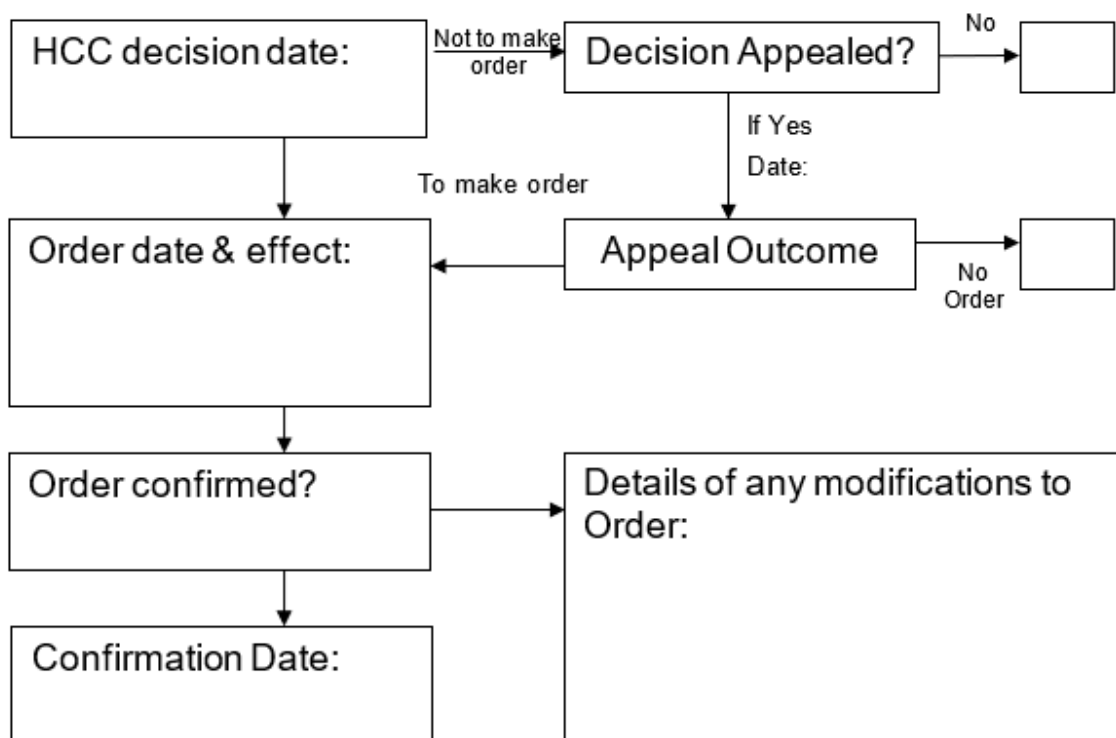

APPLICATION FOR A MODIFICATION ORDER

Wildlife and Countryside Act 1981

The Definitive Map and Statement of Public Rights of Way in Hertfordshire

To : The Definitive Map Team Leader, Rights of Way Service,
 of : Environment Department CHN103, Hertfordshire County Council,
 County Hall, Pegs Lane, HERTFORD, SG13 8DN.

name and
 address
 (postal and
 email) of
 applicant(s)

I/we : SAWBRIDGEWORTH TOWN COUNCIL
 of : SALESBURY MANOR, BELL STREET,
SAWBRIDGEWORTH, CM21 9AN
 email : CLERK@SAWBRIDGEWORTH-TC.GOV.UK

hereby apply for an order under section 53(2) of the Wildlife and Countryside Act 1981
 modifying the Definitive Map and Statement for the area by

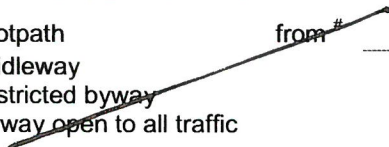
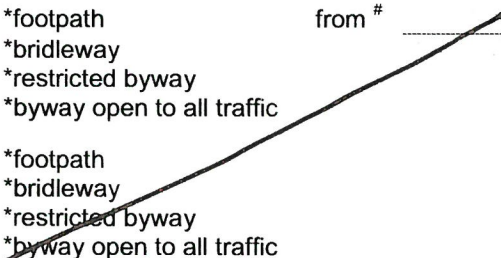
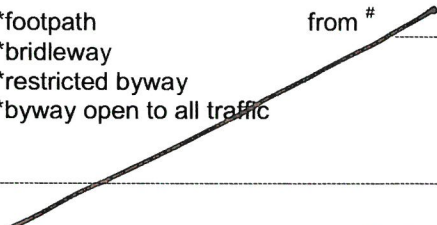
| | | | |
|--|---|--|--|
| • deleting the | *footpath *bridleway *restricted byway *byway open to all traffic | from # _____ to # _____  | * delete as appropriate # fill in grid references and/or describe start and end of routes |
| • adding the | *footpath *bridleway *restricted byway *byway open to all traffic | from # _____ to # _____ <u>TL48571425</u> <u>TL48571420</u> | |
| • upgrading/downgrading* the route currently shown as a | *footpath *bridleway *restricted byway *byway open to all traffic | from # _____ to # _____  | |
| so that it is shown as a | *footpath *bridleway *restricted byway *byway open to all traffic | | |
| • varying /adding* to the particulars relating to the | *footpath *bridleway *restricted byway *byway open to all traffic | from # _____ to # _____  | explain how you want the particulars altered |
| by providing that | | | |

and shown on the map accompanying this application.

I/we attach copies of the following documentary evidence (including statements of witnesses) in support of this application:

List of Documents

SEE OVERLEAF

number and
 list the
 evidence
 which
 supports
 your
 application

Dated 24/4/20 Signed _____

Use this space to list further documentary evidence if necessary.

USER EVIDENCE STATEMENTS:

- | | |
|---------------------|--|
| 1. Greg Leary | 27. Lorraine Cosver |
| 2. Timothy Pribul | 28. John Salmon |
| 3. Sally Pribul | 29. Sarah Cook |
| 4. Philipp Allen | 30. Chn's Bear |
| 5. David Mead | 31. Nickie Hancock |
| 6. Barbara Salmon | 32. Hazel Mead |
| 7. Stephen Clays | 33. Annabel Ibqg |
| 8. Hilary Harrow | 34. Annette Norman |
| 9. Teresa Royle | 35. Dave Norman |
| 10. David Royle | 36. Jayne Mackin |
| 11. David Osborne | 37. Ken Kilbey |
| 12. John Furnace | 38. Susan McClymont |
| 13. Evelyn Shepherd | 39. Kay Ballard |
| 14. Daniel Brennan | 40. Annelise Berendt |
| 15. Ruth Buckmaster | 41. Luke Furnace |
| 16. Eric Buckmaster | 42. Larn Able |
| 17. Janice Rossiter | 43. George Jackson |
| 18. Robert Reed | 44. Patricia Lee |
| 19. Neil Munro | 45. Peter Lee |
| 20. Gillian Munro | 46. Barbara Kilby |
| 21. John Rider | 47. Timothy Rossiter |
| 22. Pamela Rider | 48. Joan Burton |
| 23. Grest Williams | 49. Stephen Cousins |
| 24. Rossan Leary | 50. Christopher Burton |
| 25. David Facet | 51. Stephen Karna |
| 26. Leanne Allen | 52. Jane Leary |
| | ¹⁰ 53. Google image of footpath |

NOTICE OF APPLICATION FOR A MODIFICATION ORDER

Section 53(5) of, and Schedule 14 to, the Wildlife and Countryside Act 1981
The Definitive Map and Statement of Public Rights of Way in Hertfordshire

To : SAWBRIDGECROFT TOWN COUNCIL name and address of owner or occupier
 of : SAYESBURY MANOR, BELL STREET,
SAWBRIDGECROFT, CM21 9AN
 I/we : SAWBRIDGECROFT TOWN COUNCIL name and address of applicant(s)
 of : SAYESBURY MANOR, BELL STREET
SAWBRIDGECROFT, CM21 9AN

hereby give Notice that on the 24th day of APRIL 2020

give the date of your application

I/we made application to the Definitive Map Team Leader, Rights of Way Service, Environment Department CHN103, Hertfordshire County Council, County Hall, Pegs Lane, HERTFORD, SG13 8DN that the Definitive Map and Statement for the area be modified by

| | | | |
|---|--|---|--|
| <ul style="list-style-type: none"> • deleting the | <ul style="list-style-type: none"> *footpath *bridleway *restricted byway *byway open to all traffic | from # _____ to # _____ | * delete as appropriate # fill in grid references and/or describe start and end of routes |
| <ul style="list-style-type: none"> • adding the | <ul style="list-style-type: none"> *footpath *bridleway *restricted byway *byway open to all traffic | from # <u>TL48571425</u> to # <u>TL48671420</u> | # fill in grid references and/or describe start and end of routes |
| <ul style="list-style-type: none"> • upgrading/downgrading* the route currently shown as a | <ul style="list-style-type: none"> *footpath *bridleway *restricted byway *byway open to all traffic | from # _____ to # _____ | # fill in grid references and/or describe start and end of routes |
| <ul style="list-style-type: none"> so that it is shown as a | <ul style="list-style-type: none"> *footpath *bridleway *restricted byway *byway open to all traffic | from # _____ to # _____ | # fill in grid references and/or describe start and end of routes |
| <ul style="list-style-type: none"> • varying /adding* to the particulars relating to the | <ul style="list-style-type: none"> *footpath *bridleway *restricted byway *byway open to all traffic | from # _____ to # _____ | # fill in grid references and/or describe start and end of routes |
| by providing that _____ | | | explain how you want the particulars altered |

and shown on the map accompanying this notice.

Dated 24/4/2020 Signed _____

CERTIFICATE OF SERVICE OF NOTICE
OF
APPLICATION FOR A MODIFICATION ORDER

Wildlife and Countryside Act 1981
The Definitive Map and Statement of Public Rights of Way in Hertfordshire

To : *The Definitive Map Team Leader, Rights of Way Service,*
of : *Environment Department CHN103, Hertfordshire County Council,*
County Hall, Pegs Lane, HERTFORD, SG13 8DN.

I/we : SAWBRIDGEWORTH TOWN COUNCIL
of : SAYESBURY MANOR, BELL STREET
SAWBRIDGEWORTH, CA21 9AN

*name and
address of
applicant(s)*

hereby certify that the requirements of paragraph 2 of Schedule 14 to the Wildlife and Countryside Act 1981 have been complied with and attach a copy of each notice served pursuant to that Paragraph.

Dated 24/4/20 Signed _____



Sawbridgeworth Town Council



**Sayesbury Manor, Bell Street, Sawbridgeworth
Hertfordshire CM21 9AN
Tel: 01279 724537**

**e-mail: info@sawbridgeworth-tc.gov.uk
web: www.sawbridgeworth-tc.gov.uk**

**MAYOR
Cllr Dr John Stefan Burmicz
TOWN CLERK
Richard Bowran BSc.(Hons) PSLCC**

24 April 2020

The Town Clerk
Sawbridgeworth Town Council
Sayesbury Manor
Bell Street
Sawbridgeworth
CM21 9AN

Dear Town Clerk

Application for a Modification Order

The Town Council has applied to Hertfordshire County Council for a Modification Order applying to create a Right of Way on the footpath known as "The Elmwood Footpath".

I am required to advise you of this application as Sawbridgeworth Town Council are the owners of the land across which this footpath crosses.

Yours faithfully

Richard Bowran
Town Clerk

NOTICE OF APPLICATION FOR A MODIFICATION ORDER

Section 53(5) of, and Schedule 14 to, the Wildlife and Countryside Act 1981
The Definitive Map and Statement of Public Rights of Way in Hertfordshire

To : SAWBRIDGECORTH TOWN COUNCIL
of : SAYESBURY MANOR, BELL STREET,
SAWBRIDGECORTH, MK21 9AN
I/we : SAWBRIDGECORTH TOWN COUNCIL
of : SAYESBURY MANOR, BELL STREET
SAWBRIDGECORTH, MK21 9AN

name and
address of
owner or
occupier

name and
address of
applicant(s)

hereby give Notice that on the 24th day of APRIL 2020

give the date
of your
application

I/we made application to the Definitive Map Team Leader, Rights of Way Service,
Environment Department CHN103, Hertfordshire County Council, County Hall, Pegs Lane,
HERTFORD, SG13 8DN that the Definitive Map and Statement for the area be modified by

| | | | |
|--|--|---|---|
| • deleting the | *footpath *bridleway *restricted byway *byway open to all traffic | from # _____ to # _____ | * delete as appropriate |
| • adding the | *footpath *bridleway *restricted byway *byway open to all traffic | from # <u>TL48571425</u> to # <u>TL48671420</u> | * fill in grid references and/or describe start and end of routes |
| • upgrading/downgrading* the route currently shown as a | *footpath *bridleway *restricted byway *byway open to all traffic | from # _____ to # _____ | |
| so that it is shown as a | *footpath *bridleway *restricted byway *byway open to all traffic | | |
| • varying /adding* to the particulars relating to the | *footpath *bridleway *restricted byway *byway open to all traffic | from # _____ to # _____ | |
| by providing that | | | explain how you want the particulars altered |

and shown on the map accompanying this notice.

Dated 24/4/2020 Signed _____

SUMMARY OF MODIFICATION ORDER APPLICATION

Wildlife and Countryside Act 1981

The Definitive Map and Statement of Public Rights of Way in Hertfordshire

Name and address of Applicant SAWBRIDGECORTH TOWN COUNCIL
SAVESBURY MANOR, BELL ST, SAWBRIDGECORTH,

Date of Application 24 APRIL 2020

CM21 9AN

Description

Please describe the route starting at one end and working through to the other & referring to photographs taken
 Describe any feature of note, roads, landmarks, buildings, hedges etc.
 If the route has a name or nickname please give it here.

Starting TL48571425 and ending TL48671420
a distance of approximately 125 metres
as shown in Google Image, evidence 53

Width

Please give the full width of the path you are claiming. If the width differs in different places you will need to describe the application route and its width at for that length in sections
 Width may be defined by the distance between fences or the width which has been used by the public. Consider:

- what happens when meeting someone travelling in the opposite direction
- when taking dogs on leads
- holding hands with children.

Width : 2 metres
 claimed

Nature of surface

Please describe the surface of the path e.g. grass, made up track, across an arable field.

Made up track

Location of structures

Please give details and grid references for any gates, stiles, fences, bollards, barriers etc which are on the route now. Do not give details of fences if they run beside the route unless they are encroaching.

| Structure | Grid Ref | Structure | Grid Ref | Structure | Grid Ref |
|-----------|----------|-----------|----------|-----------|----------|
| | | | | | |
| | | | | | |
| | | | | | |

NONE

Google Maps



Imagery ©2020 Bluesky, Getmapping plc, Infoterra Ltd & Bluesky, Maxar Technologies, Map data ©2020 20 m