

**REGISTER OF APPLICATIONS - MODIFICATION ORDERS**

**DETAILS OF APPLICATION**

District East Herts File Name Braughing Friars  
 Parish Albury/Braughing Application Date 31/03/2004

Grid References

Application to Add 2 footpaths, 1 Point A TL 408,239 C: TL 421,245  
bridleway & upgrade to a bridleway Point B TL 421,243  
 Applicant Mr. M. Westley

Nearest City Cambridge Town Standon Village Albury

Addresses of properties affected House Name/Street Postcode  
Parsonage Farm, Parsonage Lane SG11 2HU  
Piggotts Farm, Albury End SG11 2HS  
Warren Farm, Upp. Hall SG11 2PR

**DETERMINATION (DECISION) OF APPLICATION**

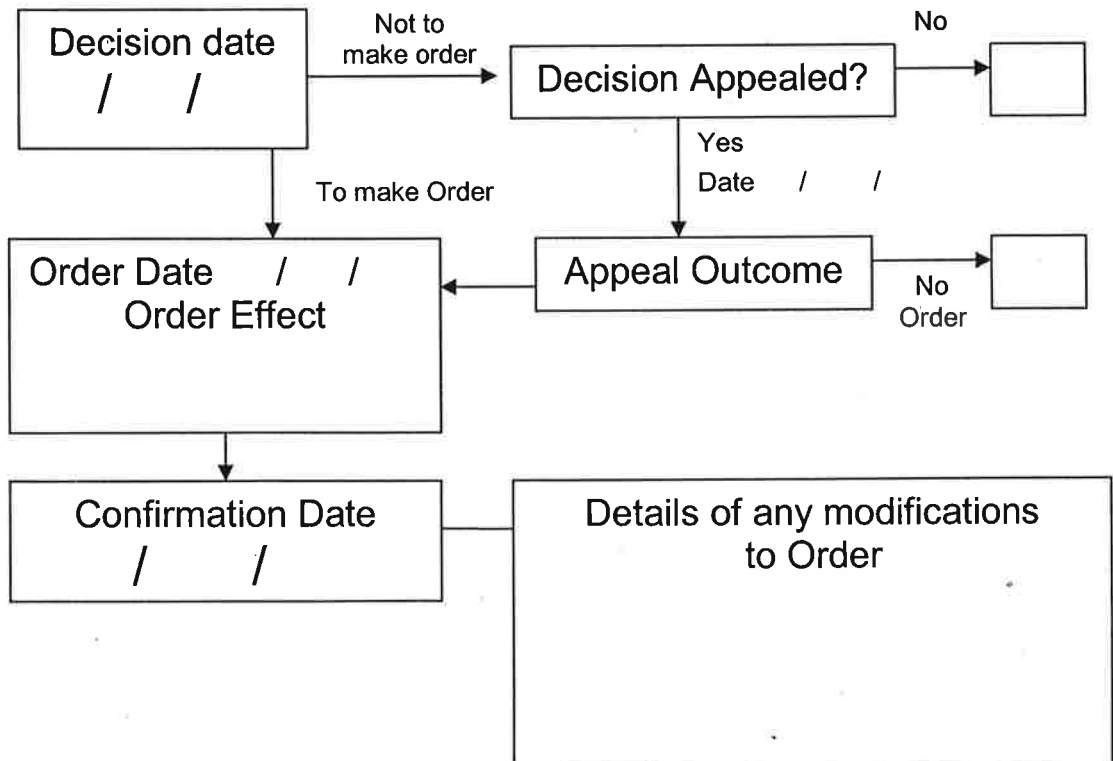

SCHEDULE 7

FORM OF APPLICATION FOR MODIFICATION ORDER

Wildlife and Countryside Act 1981

DEFINITIVE MAP OF PUBLIC RIGHTS OF WAY IN HERTFORDSHIRE

To: Hertfordshire County Council

of: County Hall  
HERTFORD  
SG13 8DN

I, Mark Harold Westley, of Little Hollies, 38 Shephall Green, STEVENAGE SG2 9XS hereby apply for an order under section 53(2) of the Wildlife and Countryside Act 1981 modifying the definitive map and statement for the area by

adding the footpath from TL430246 (junction with Parsonage Lane) southwards and westwards to TL422242 (junction with footpath 33 at the Ideal Farm)

adding the footpath from TL428246 (junction with Parsonage Lane) westwards to TL42<sup>2</sup>246 (junction with footpath 21 north of the Ideal Farm)

adding the bridleway from TL419241 (junction with footpath 33 south of the Ideal Farm) westwards to TL408239 (junction with Stortford Lane)

upgrading to bridleway FP33 (Braughing) from Parsonage Lane to the above bridleway at TL428246<sup>?</sup> and shown on the map accompanying this application. 419241<sup>?</sup>

I attach copies of the following documentary evidence in support of this application:

1. Letter dated 28 March 2004 to Sean Hanratty.

Dated 28 March 2004

Signed M.H. Westley

**SCHEDULE 8**

**FORM OF NOTICE OF APPLICATION FOR MODIFICATION ORDER**

**Section 53(5) of, and Schedule 14 to, the Wildlife and Countryside Act 1981**

**DEFINITIVE MAP OF PUBLIC RIGHTS OF WAY IN HERTFORDSHIRE**

To: The Owner & Occupier

of: Warren Farm  
Upp Hall  
WARE  
SG11 2PR

I, Mark Harold Westley, of Little Hollies, 38 Shephall Green, STEVENAGE SG2 9XS hereby give notice that on 28 March 2004 I made application to the Hertfordshire County Council of County Hall, HERTFORD SG13 8DN that the definitive map and statement for the area be modified by

adding the footpath from TL430246 (junction with Parsonage Lane) southwards and westwards to TL422242 (junction with ~~foot~~ path 33 at the Ideal Farm)

adding the footpath from TL428246 (junction with Parsonage Lane) westwards to TL421246 (junction with footpath 21 north of the Ideal Farm)

adding the bridleway from TL419241 (junction with footpath 33 south of the Ideal Farm) westwards to TL408239 (junction with Stortford Lane)

upgrading to bridleway FP33 (Braughing) from Parsonage Lane to the above bridleway at TL428246

Dated .....2004

Signed .....

**SCHEDULE 8**

**FORM OF NOTICE OF APPLICATION FOR MODIFICATION ORDER**

**Section 53(5) of, and Schedule 14 to, the Wildlife and Countryside Act 1981**

**DEFINITIVE MAP OF PUBLIC RIGHTS OF WAY IN HERTFORDSHIRE**

To: The Owner & Occupier

of: Parsonage Farm  
Parsonage Lane  
Albury  
WARE  
SG11 2HU

I, Mark Harold Westley, of Little Hollies, 38 Shephall Green, STEVENAGE SG2 9XS hereby give notice that on 28 March 2004 I made application to the Hertfordshire County Council of County Hall, HERTFORD SG13 8DN that the definitive map and statement for the area be modified by

adding the footpath from TL430246 (junction with Parsonage Lane) southwards and westwards to TL422242 (junction with footpath 33 at the Ideal Farm)

adding the footpath from TL428246 (junction with Parsonage Lane) westwards to TL421246 (junction with footpath 21 north of the Ideal Farm)

adding the bridleway from TL419241 (junction with footpath 33 south of the Ideal Farm) westwards to TL408239 (junction with Stortford Lane)

upgrading to bridleway FP33 (Braughing) from Parsonage Lane to the above bridleway at TL428246

Dated .....2004

Signed .....

**SCHEDULE 8**

**FORM OF NOTICE OF APPLICATION FOR MODIFICATION ORDER**

**Section 53(5) of, and Schedule 14 to, the Wildlife and Countryside Act 1981**

**DEFINITIVE MAP OF PUBLIC RIGHTS OF WAY IN HERTFORDSHIRE**

To: The Owner & Occupier

of: Piggotts Farm  
Albury End  
WARE  
SG11 2HS

I, Mark Harold Westley, of Little Hollies, 38 Shephall Green, STEVENAGE SG2 9XS hereby give notice that on 28 March 2004 I made application to the Hertfordshire County Council of County Hall, HERTFORD SG13 8DN that the definitive map and statement for the area be modified by

adding the footpath from TL430246 (junction with Parsonage Lane) southwards and westwards to TL422242 (junction with footpath 33 at the Ideal Farm)

adding the footpath from TL428246 (junction with Parsonage Lane) westwards to TL421246 (junction with footpath 21 north of the Ideal Farm)

adding the bridleway from TL419241 (junction with footpath 33 south of the Ideal Farm) westwards to TL408239 (junction with Stortford Lane)

upgrading to bridleway FP33 (Braughing) from Parsonage Lane to the above bridleway at TL428246

Dated .....2004

Signed .....

**SCHEDULE 9**

**FORM OF CERTIFICATE OF SERVICE OF NOTICE OF APPLICATION FOR  
MODIFICATION ORDER**

**Wildlife and Countryside Act 1981**

**DEFINITIVE MAP OF PUBLIC RIGHTS OF WAY IN HERTFORDSHIRE**

Certificate of Service of Notice of Application for Modification Order

To: Hertfordshire County Council

of: County Hall  
HERTFORD  
SG13 8DN

I, Mark Harold Westley, of Little Hollies, 38 Shephall Green, STEVENAGE SG2 9XS certify that the requirements of paragraph 2 of Schedule 14 to the Wildlife and Countryside Act 1981 have been complied with.

Dated 28 March 2004

Signed Mark Westley

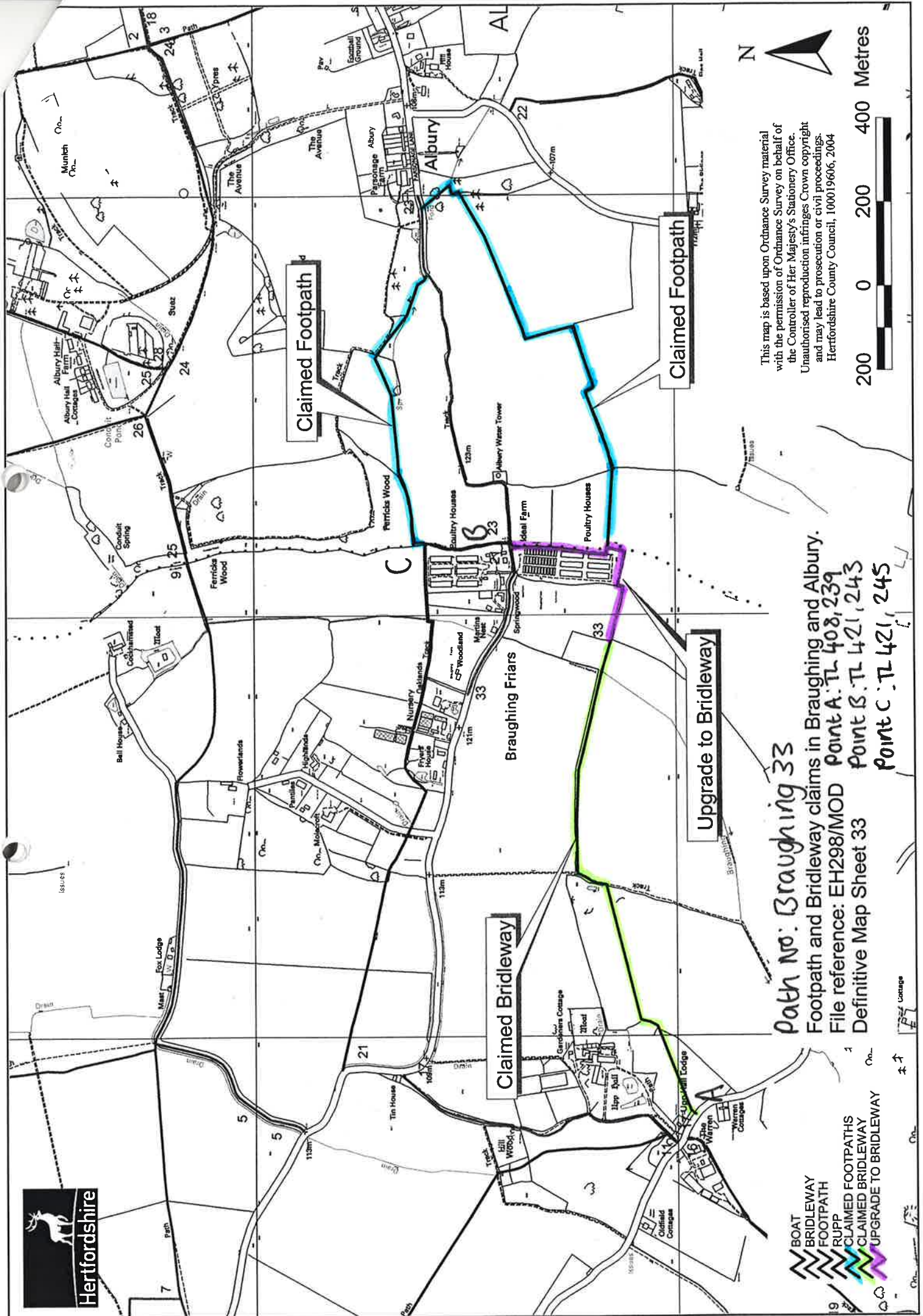

This map is based upon Ordnance Survey material with the permission of Ordnance Survey on behalf of the Controller of Her Majesty's Stationery Office. Unauthorised reproduction infringes Crown copyright and may lead to prosecution or civil proceedings. Hertfordshire County Council, 100019606, 2004

**Path No: Braughing 33**  
 Footpath and Bridleway claims in Braughing and Albury.  
 File reference: EH298/MOD Point A: TL 408, 239  
 Point B: TL 421, 243  
 Point C: TL 421, 245

- BOAT
- BRIDLEWAY
- FOOTPATH
- RUPP
- CLAIMED FOOTPATHS
- CLAIMED BRIDLEWAY
- UPGRADE TO BRIDLEWAY