

REGISTER OF APPLICATIONS - MODIFICATION ORDERS

DETAILS OF APPLICATION

District	EAST HERB	File Name	BRAUGHING FRIARS
Parish	ALBURY BRAUGHING	Application Date	15/03/2013
Application to	UPGRADE TO & ADD RESTRICTED BYWAY	Point A
Applicant	DR P WADLEY	Point B
Nearest	City: ST ALBANS Town: BUNTINGFORD Village: ALBURY	Grid References	
Addresses of properties affected	House Name/Street NO. 1 TO 11 PARSONAGE LANE	Postcode	SG11 2HU

DETERMINATION (DECISION) OF APPLICATION

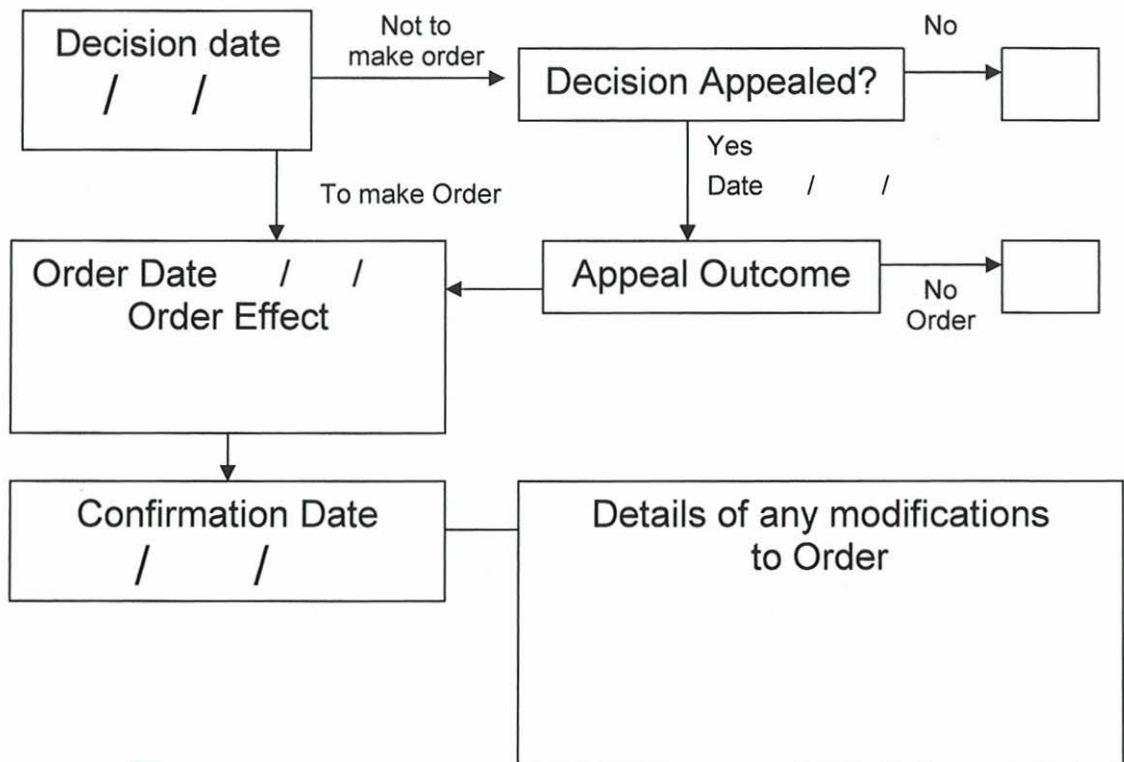

Wildlife and Countryside Act 1981

The Definitive Map and Statement of Public Rights of Way in Hertfordshire

To: Hertfordshire County Council
Of County Hall
HERTFORD
SG13 8DN

I, Dr Philip David Wadey of 12 Home Close, Corsham, Wiltshire SN13 0BE hereby apply for an order under section 53(2) of the Wildlife and Countryside Act 1981 modifying the definitive map and statement for the area by:

- [A] Upgrading to restricted byway the bridleway (33 Braughing and 23 Albury) from Braughing Friars to Parsonage Farm, Albury,
- [B] Adding the restricted byway from [A] to the junction of Parsonage Lane and The Avenue, Albury,

and shown on the map accompanying this application.

I attach copies of the following documentary evidence (including statements of witnesses) in support of this application:

- Bryant's Map of Hertfordshire, 1822.
- Ordnance Survey 1st edition 25" extract from map Hertfordshire 14 - 15.
- Ordnance Survey Book of reference for Parish of Braughing, 1878, British Library.
- Ordnance Survey Book of reference for Parish of Albury, 1878, British Library.
- IR126/4/145 Inland Revenue Valuation plan, The National Archives.
- Index Map for Hertfordshire Main and County Roads, c.1927
- MAF73/18/1 Ministry of Food Valuation plan, The National Archives

Dated: 15 Mar 13

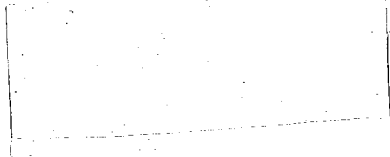
Signature: 

Applicant's Reference: EC693

DMMO Application Map

EC 693.

A B C

