

REGISTER OF APPLICATIONS - MODIFICATION ORDERS

DETAILS OF APPLICATION

District Dacorum File Name Aldbury 67 Upgrade
 Parish Aldbury Application Date 23/03/15
Grid References
 Application to Upgrade Aldbury Bridleway 67 to Restricted Byway
 Point A - SP 958122 to Point B - SP 962118
 Applicant Dr P D Wadey
City Town Village
 Nearest St Albans Tring Aldbury
Addresses of House Name/Street Postcode
 properties affected

DETERMINATION (DECISION) OF APPLICATION

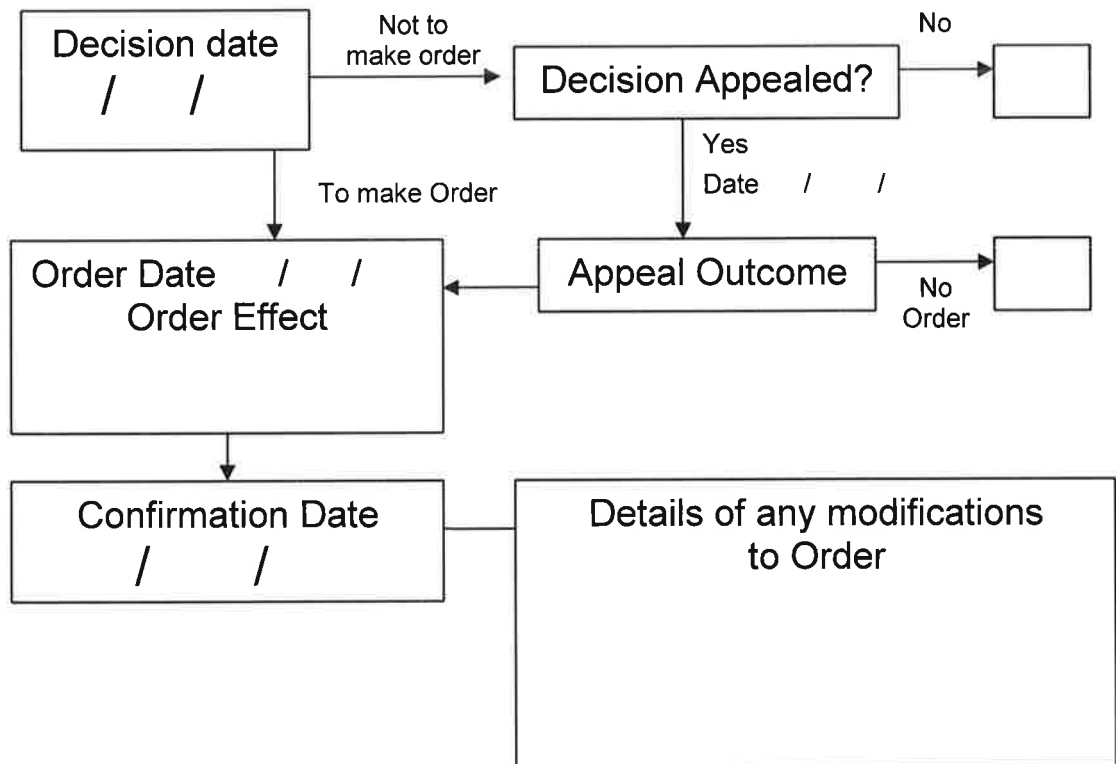

Wildlife and Countryside Act 1981

The Definitive Map and Statement of Public Rights of Way in Hertfordshire

To: Hertfordshire County Council
Of County Hall
HERTFORD
SG13 8DN

I, Dr Philip David Wadey of 12 Home Close, Corsham, Wiltshire SN13 0BE hereby apply for an order under section 53(2) of the Wildlife and Countryside Act 1981 modifying the definitive map and statement for the area by:

[1] Adding the restricted byway from Station Road to Aldbury 67 BW,
[2] Upgrading to restricted byway the bridleway (Aldbury 67) from path [1] to Newground Road,
and shown on the map accompanying this application.

I attach copies of the following documentary evidence (including statements of witnesses) in support of this application:

- Dury and Andrews' Map of Hertfordshire, 1766.
- Bryant's Map of Hertfordshire, 1822.
- Ordnance Survey 1st edition 25" extract from map Hertfordshire 25 - 12.
- Ordnance Survey Book of Reference for Parish of Aldbury.
- DSA4/2/1 Tithe map for Aldbury, Hertfordshire Archives.
- IR126/8/39 Inland Revenue Valuation plan, The National Archives.
- MAF73/18/25 Ministry of Food Valuation plan, The National Archives
- INSPIRE land index polygon map, 2015.
- Applicant's statement.

Dated: 23 Mar 15

Signature: 

Applicant's Reference: EC767A

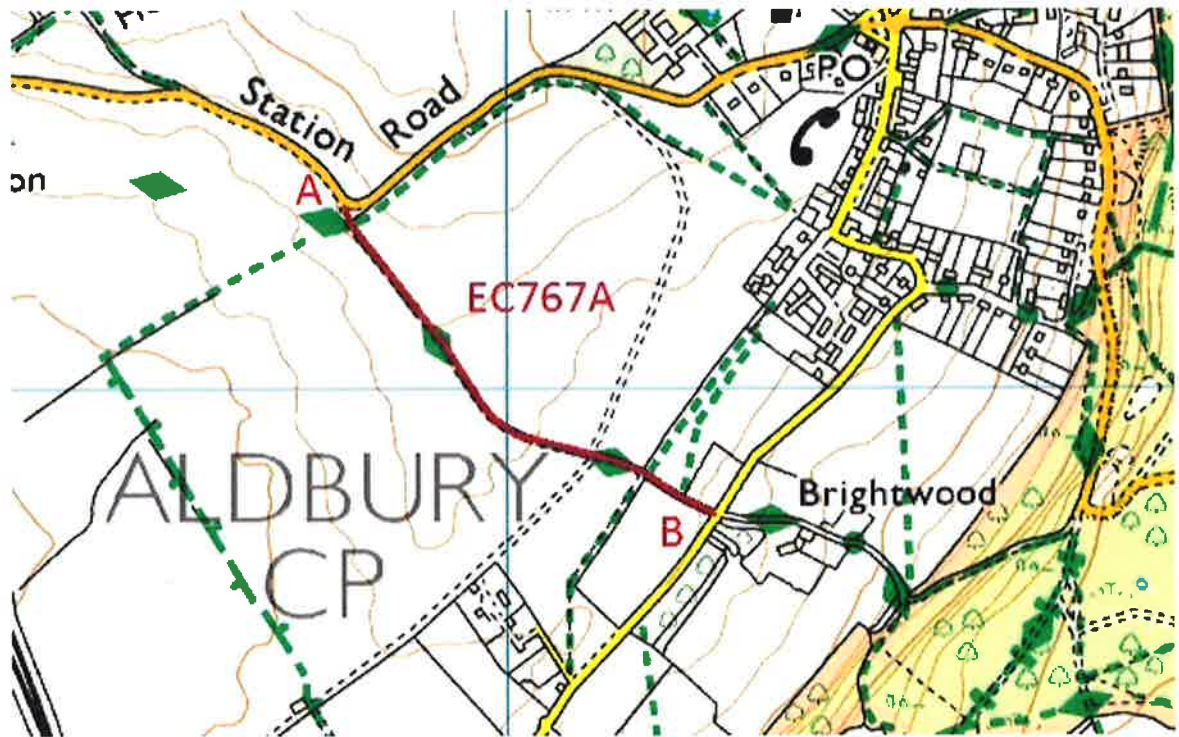

Station Road

A

EC767A

ALDBURY
CP

Brightwood

B