

PUBLIC PATH CREATION ORDER
HIGHWAYS ACT 1980, SECTION 26
HERTFORDSHIRE COUNTY COUNCIL

Hertfordshire County Council (Aldbury 46 and 48) Public Path Creation Order 2011

This Order is made by Hertfordshire County Council ("the authority") under section 26 of the Highways Act 1980 ("the 1980 Act") because it appears to the authority that, having regard to the matters set out in section 26(1), there is a need for a public bridleway over the land to which this Order relates, and that it is expedient that the way should be created.

Dacorum Borough Council have been consulted as required by Section 26(3) of the 1980 Act.

BY THIS ORDER

1. There shall be on the date of confirmation of this Order a public bridleway over the land at Northfield Grange, Aldbury described in the Schedule to this Order and shown by a bold broken line with cross bars at intervals on the plan attached to this Order ("the Order Plan").

SCHEDULE

DESCRIPTION OF LAND

A bridleway commencing at the junction with Aldbury Bridleway 49 at SP 9485 1317 (point A on the Order Plan) and continuing along the line of Aldbury Footpaths 48 and 46 in a generally northerly direction for approximately 325 metres (past the junction with the continuation of Aldbury Footpath 46 at SP 9487 1324 (point B on the Order Plan)) to SP 9491 1348 (point C on the Order Plan); then deviating from Aldbury Footpath 46 following the track around the garden of Northfield Grange in a generally north westerly, northerly and easterly direction for approximately 135 metres to SP 9490 1359 (point D on the Order Plan); then returning to the line of Aldbury Footpath 46 running in a generally northerly direction between two hedge lines for approximately 340 metres to the junction with Aldbury Footpath 72 and Pitstone Bridleway 12 (in the county of Buckinghamshire) at the county boundary at SP 9483 1392 (point E on the Order Plan).

Width: Between 4 and 10.5 metres, as shown shaded grey on the Order Plan

IN WITNESS whereof the COMMON SEAL of HERTFORDSHIRE COUNTY COUNCIL was hereunto affixed this 1st day of July 2011

The Common Seal of
HERTFORDSHIRE
COUNTY COUNCIL
was hereunto affixed
in the presence of:-

Chief Legal Officer

K. Pettitt
Kathryn Pettitt
Chief Legal Officer

The foregoing Order is
hereby confirmed

Dated 27 April 2012
Mary Cormack
Mary Cormack
Assistant
Chief Legal Officer



15510113

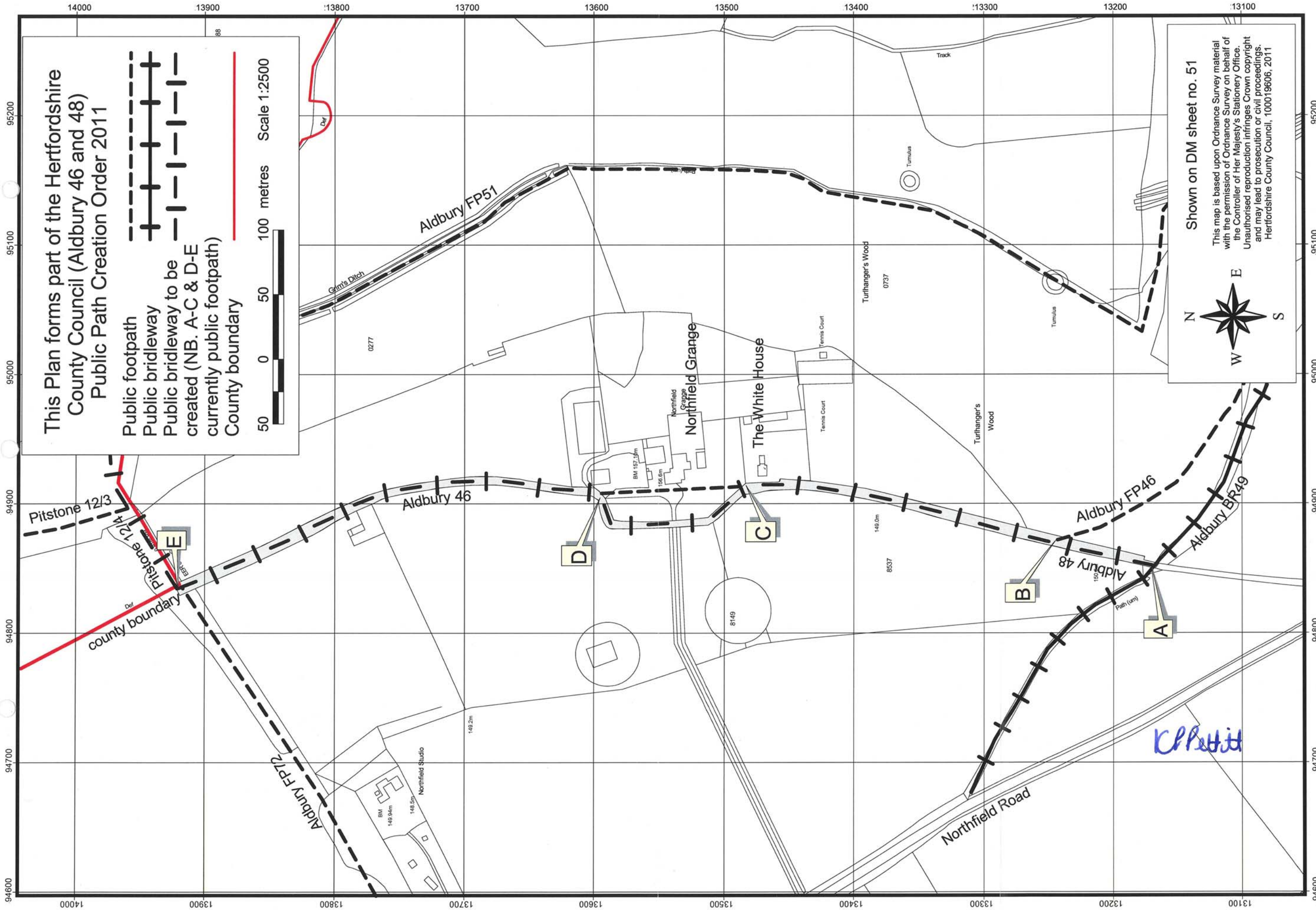

This Plan forms part of the Hertfordshire
County Council (Aldbury 46 and 48)
Public Path Creation Order 2011

- Public footpath
- Public bridleway
- Public bridleway to be created (NB. A-C & D-E currently public footpath)
- County boundary

Scale 1:2500
0 50 100 metres

Shown on DM sheet no. 51
This map is based upon Ordnance Survey material with the permission of Ordnance Survey on behalf of the Controller of Her Majesty's Stationery Office. Unauthorised reproduction infringes Crown copyright and may lead to prosecution or civil proceedings. Hertfordshire County Council, 100019606, 2011

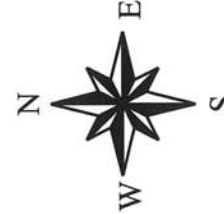

K.P. Pettit

PUBLIC PATH EXTINGUISHMENT ORDER

HIGHWAYS ACT 1980, SECTION 118

HERTFORDSHIRE COUNTY COUNCIL

**Hertfordshire County Council
(Aldbury 46) Public Path Extinguishment Order 2011**

This Order is made by Hertfordshire County Council ("the authority") under section 118 of the Highways Act 1980 ("the 1980 Act") because it appears to the authority that the footpath described below is not needed for public use.

Dacorum Borough Council have been consulted as required by section 120(2) of the 1980 Act.

BY THIS ORDER

1. The public right of way over the land situate at Northfield Grange, Aldbury, shown by a continuous bold line on the plan forming part of this Order ("the Order Plan") and described in the Schedule to this Order shall be extinguished on the date of confirmation of this Order.

SCHEDULE

DESCRIPTION OF PATH TO BE EXTINGUISHED

All public rights over the entire width of that part of Aldbury 46 commencing at SP 9491 1348 (point C on the Order Plan) and continuing across the lawn of Northfield Grange in a generally northerly direction for approximately 105 metres to SP 9490 1359 (point D on the Order Plan).

IN WITNESS whereof the COMMON SEAL of HERTFORDSHIRE COUNTY COUNCIL was hereunto affixed this *8th* day of *July* 2011

The Common Seal of
HERTFORDSHIRE
COUNTY COUNCIL
was hereunto affixed
in the presence of:-

K Pettitt
Kathryn Pettitt
Chief Legal Officer



The foregoing Order is
hereby confirmed

~~Chief Legal Officer~~
Dated *27 APRIL 2012*
Mary Cormack

Mary Cormack
Assistant
Chief Legal Officer

155/4/113

94850 94900 94950 95000

This Plan forms part of the Hertfordshire County Council (Aldbury 46) Public Path Extinguishment Order 2011

Public bridleway 
Public footpath to
be extinguished 

20 0 20 40 metres



Scale 1:1250

13700
13650
13600
13550
13500
13450
13400

13700
13650
13600
13550
13500
13450
13400

D

BM 157.10m

156.6m

Northfield
Grange

8149

C

The White
House

KP Pettitt

Tennis Court

Tennis

149.0m

Aldbury 46

8537

94850 94900 94950 95000

Shown on DM sheet no. 51

This map is based upon Ordnance Survey material with the permission of Ordnance Survey on behalf of the Controller of Her Majesty's Stationery Office. Unauthorised reproduction infringes Crown copyright and may lead to prosecution or civil proceedings. Hertfordshire County Council, 100019606, 2011

