

REGISTER OF APPLICATIONS - MODIFICATION ORDERS

DETAILS OF APPLICATION

District Dacorum File Name Stocks Road to Aldbury 29
 Parish Aldbury Application Date 01/03/15
Grid References

Application to Add a Restricted Byway from Stocks Road at
 Point A - SP 965132 to Aldbury 29 at Point B - SP 966132

Applicant Dr P D Wadey

	City	Town	Village
Nearest	St Albans	Tring	Aldbury

Addresses of properties affected	House Name/Street Little Stocks, Stocks Road, Aldbury Little Stocks Cottage, Stocks Road, Aldbury	Postcode HP23 5RX HP23 5RX
----------------------------------	---	----------------------------------

DETERMINATION (DECISION) OF APPLICATION

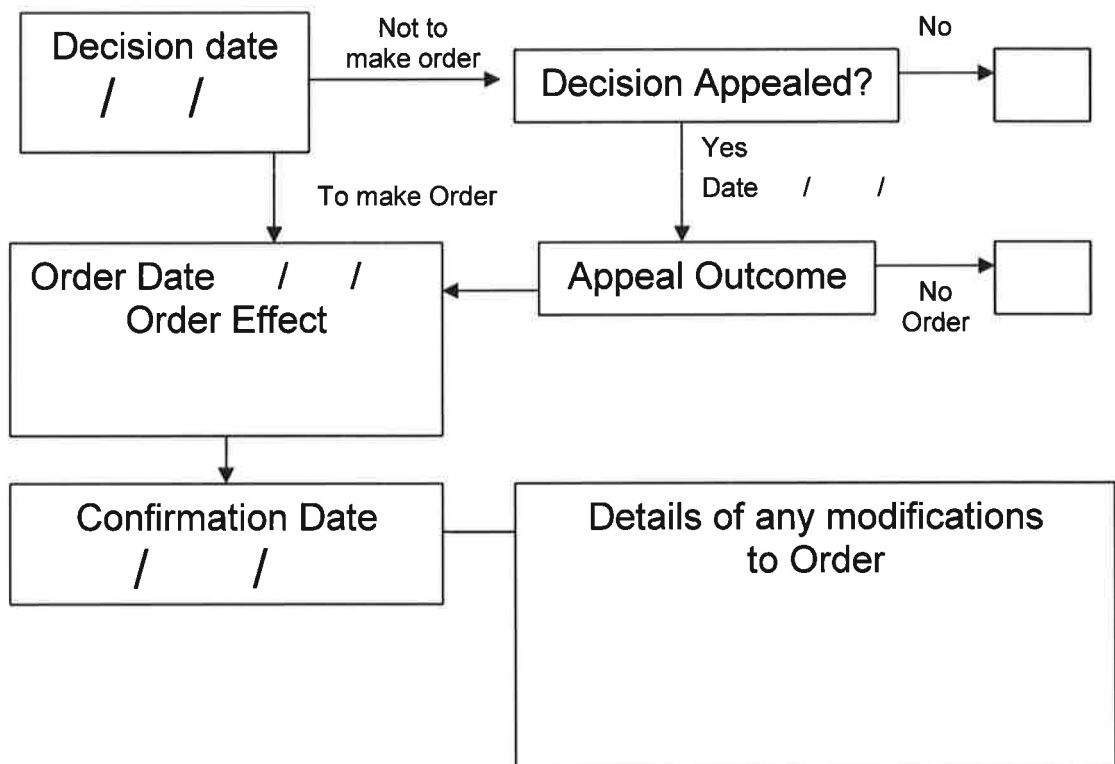

Wildlife and Countryside Act 1981

The Definitive Map and Statement of Public Rights of Way in Hertfordshire

To: Hertfordshire County Council
Of County Hall
HERTFORD
SG13 8DN

I, Dr Philip David Wadey of 12 Home Close, Corsham, Wiltshire SN13 0BE hereby apply for an order under section 53(2) of the Wildlife and Countryside Act 1981 modifying the definitive map and statement for the area by:

Adding the restricted byway from Stocks Road (classified road C68) to Aldbury 29 BW, and shown on the map accompanying this application.

I attach copies of the following documentary evidence (including statements of witnesses) in support of this application:

- Dury and Andrews' Map of Hertfordshire, 1766.
- Bryant's Map of Hertfordshire, 1822.
- Ordnance Survey 1st edition 25" extract from map Hertfordshire 25 - 12.
- Ordnance Survey Book of Reference for Parish of Aldbury.
- IR126/8/39 Inland Revenue Valuation plan, The National Archives.
- Definitive Statement for Aldbury 29 BW, 2010
- Hertfordshire County Council Land Charges map, circa 1980.
- Hertfordshire County Council Gazetteer, 2015.
- INSPIRE land index polygon map, 2015.
- Applicant's statement.

Dated: 1 Mar 15

Signature: 

Applicant's Reference: EC769

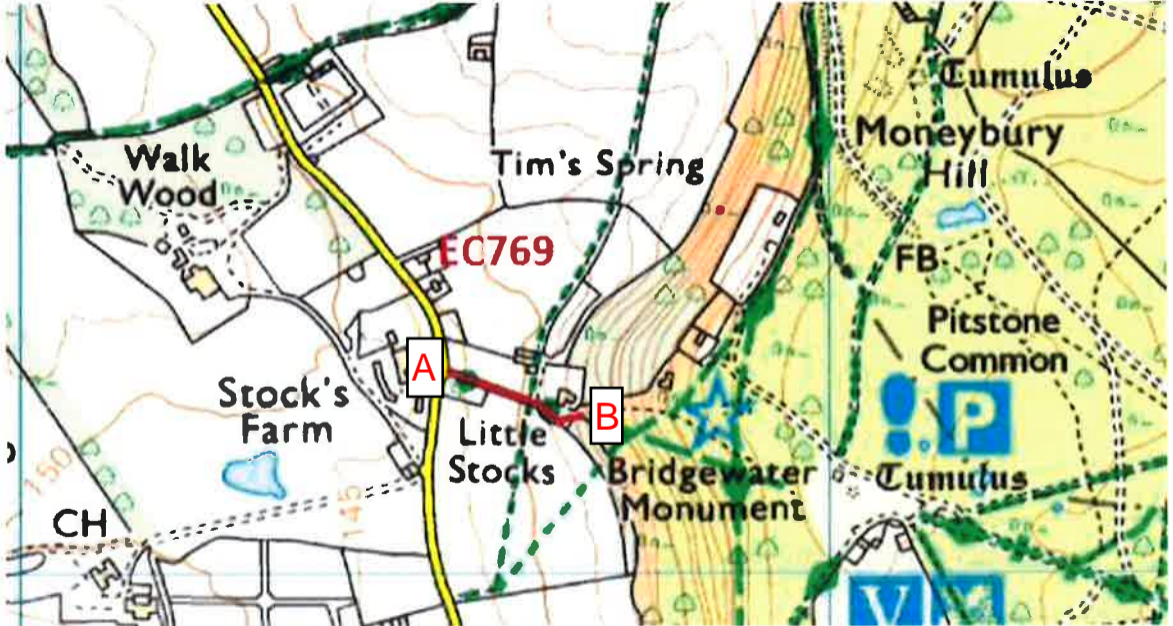

Walk Wood

Tim's Spring

Cumulus
Moneybury Hill

EC769

A

Stock's Farm

FB

Pitstone Common

B

Little Stocks

Bridgewater Monument

Cumulus

CH

V