

REGISTER OF APPLICATIONS - MODIFICATION ORDERS

DETAILS OF APPLICATION

District Hertsmere File Name Ald Ave to Looe Lane
 Parish Aldenham Application Date 08/01/1995

Grid References

Application to Add bridleway Point A TQ 159, 989
& upgrade to a bridleway Point B TQ 160, 991
 Applicant Dr P Wadley

Nearest City Town Village
St Albans Radlett High Cross

Addresses of properties affected House Name/Street Postcode
42-46 Looe Lane WD7 8NZ
46-64 Aldenham Ave WD7 8HY
Fir Spring Cottage, The pathway WD7 8JB
 PTO:

DETERMINATION (DECISION) OF APPLICATION

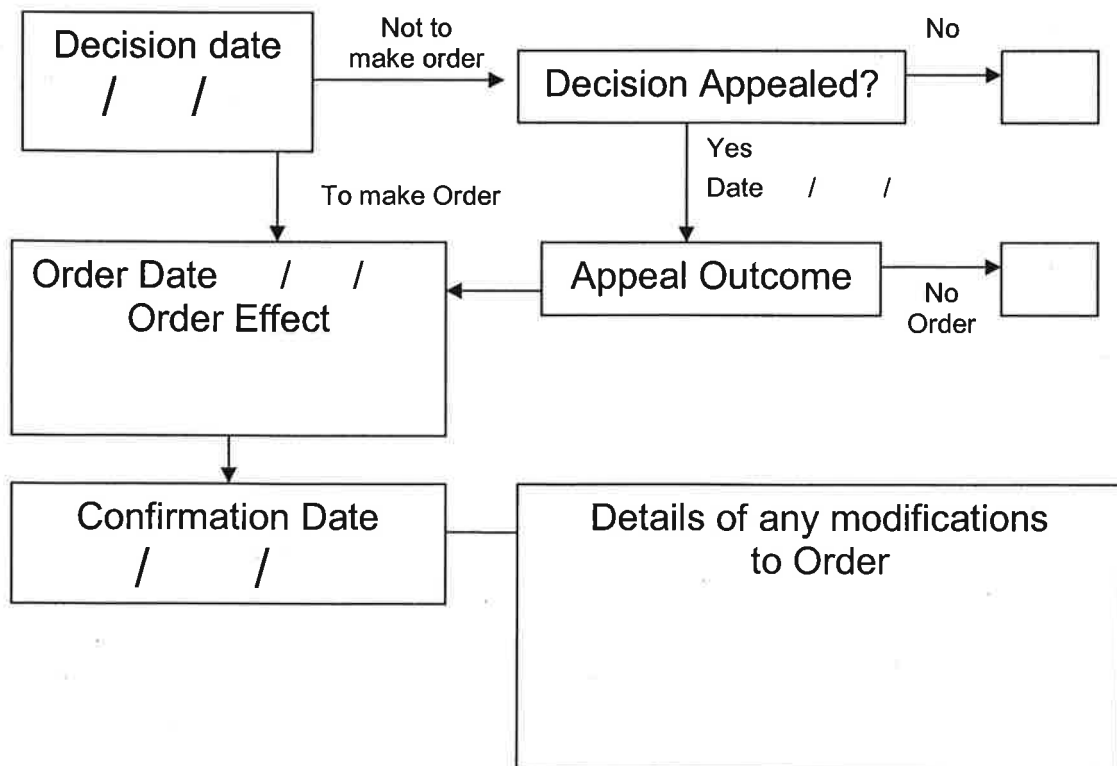

Addresses of properties affected:

Spring Lodge	The Pathway, WD7 8JB
Grove Cottage	The Pathway, WD7 8JB
High Gable	The Pathway, WD7 8JB
Beech Tree House	The Pathway, WD7 8JB
Chestnut Lodge	The Pathway, WD7 8JB
Tall Elms	The Pathway, WD7 8JB
Pathways	The Pathway, WD7 8JB

Application for a Modification Order
Wildlife and Countryside Act 1981

Definitive Map and Statement of Public Rights of Way in Hertfordshire

To: Hertfordshire County Council
Of: County Hall
Hertford
SG13 8DE

I, Dr Philip David Wadey, of Holland Farm, Aldenham, Hertfordshire WD2 8DJ, hereby apply for an Order under Section 53(2) of the Wildlife and Countryside Act 1981 modifying the definitive map and statement for the area by:

- 1 **adding the bridleway** from the county road (Aldenham Avenue) at Grid Ref TQ 1606 9913 to FP 57 Aldenham at Grid Ref TQ 1601 9917,
- and 2 **upgrading to a bridleway** the footpath (part of FP 57 Aldenham) from Grid Ref TQ 1601 9917 to the county road (Loom Lane) at Grid Ref TQ 1592 9900,

and shown on the map accompanying this application.

I attach copies of the following documentary evidence (including statements of witnesses) in support of this application:

- Letter indicating use of the path on horseback in the past for over 20 years.
- Photographs taken of the path in Spring 1992

Dated: 8th January, 1995

Signed: 

IN METRES

DMMO Application
Reference: C 2 Aldenham
Scale 1:10,000

HERTFORDSHIRE HTM 54 M00

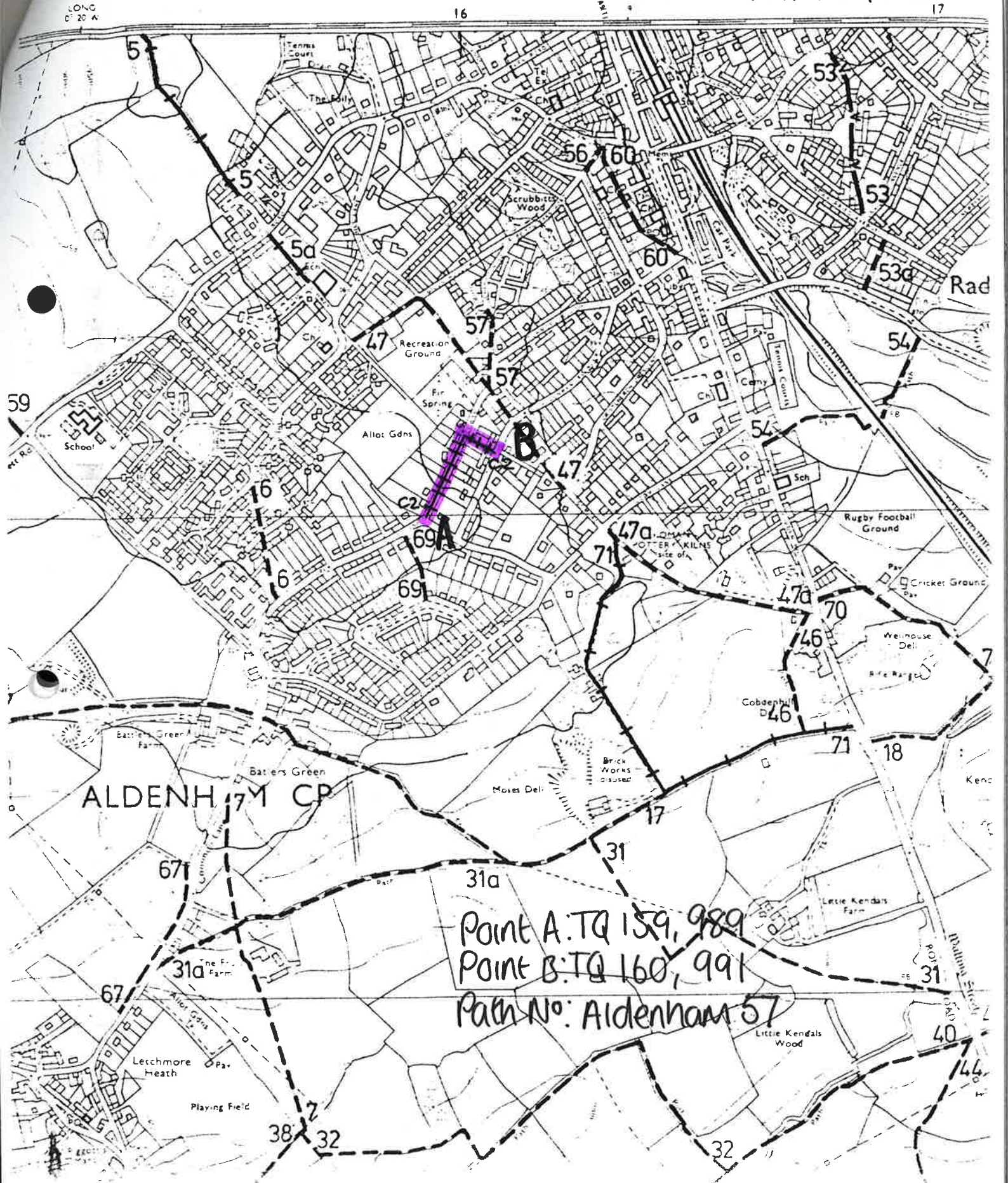

Point A: TQ 159, 989
 Point B: TQ 160, 991

Path No: Aldenham 57