

REGISTER OF APPLICATIONS - MODIFICATION ORDERS

DETAILS OF APPLICATION

District HERTSMERE File Name Blackbirds Lane to Kemprow
 Parish ACDENHAM Application Date 8/01/2010

Grid References

Application to add a BOAT Point A TQ 145, 997
 Point B TQ 146, 994

Applicant DR P D WADEY

Nearest City STACBANS Town ACDENHAM Village HIGH CROSS

Addresses of properties affected House Name/Street Blackbirds Farm, Blackbirds Lane Postcode WD25 8BW
Site notice to 'owners + occupiers'

DETERMINATION (DECISION) OF APPLICATION

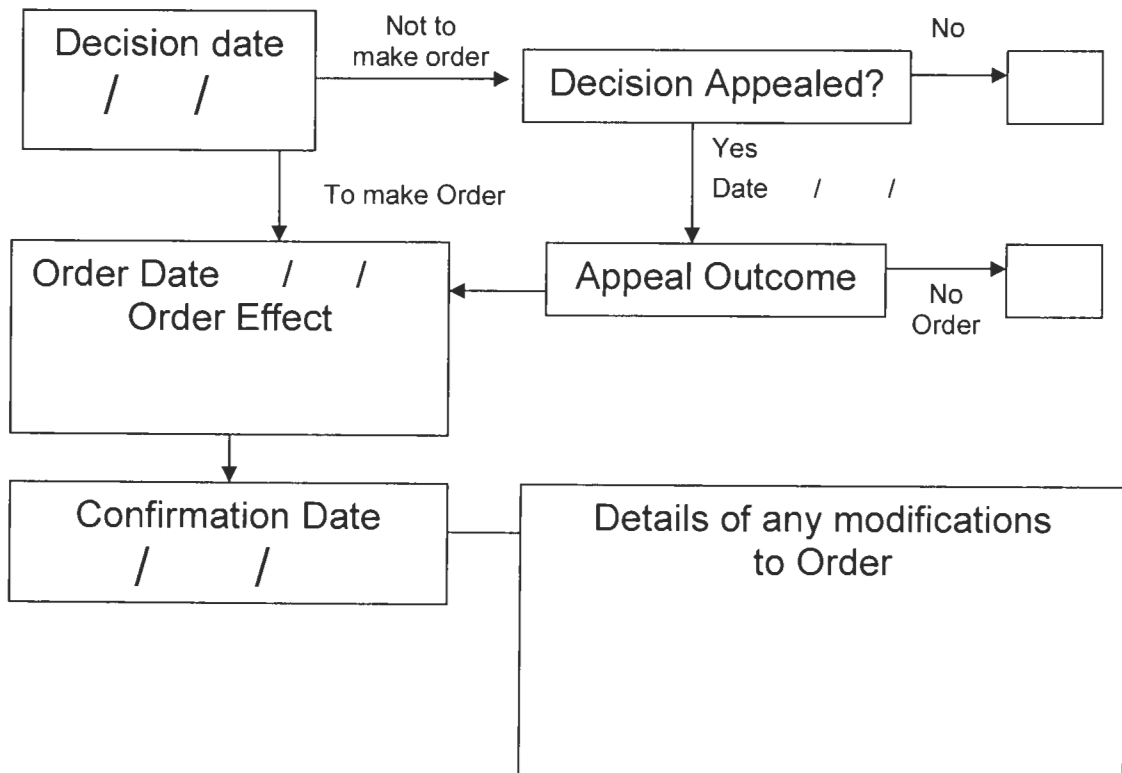

1. My name is Phil Wadey, and I have been the British Horse Society's regional access and bridleways officer for the East of England since 1996. I am the applicant for the order, on behalf of the Society.

2. The application route runs from the end of Aldenham 82, a route currently in the process of being added to the definitive map via The Hertfordshire County Council (Aldenham 82) Modification Order 2008, to Kemprow, a county road. The application route is not currently shown on the definitive map of rights of way for Hertfordshire. It is shown from point A (junction with Aldenham 82) to B (Kemprow) below.

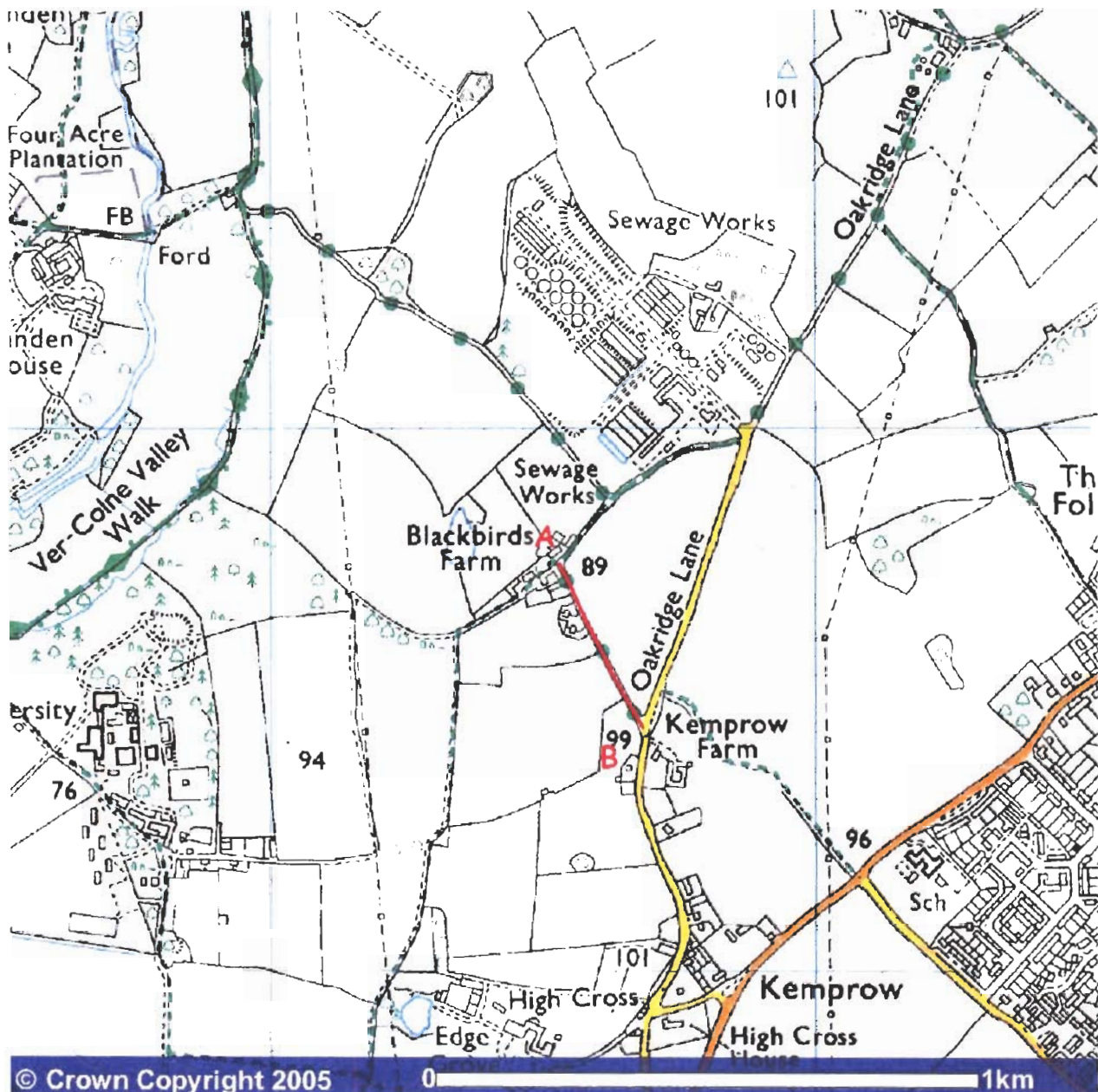

3. The Society, with the Patchetts Green Riding Club, conducted a thorough review of rights of way in (then) current use by equestrians in the early 1990s as part of the Society's Year of Access and Riding Rights of Way. All the routes that were ridden but not on the definitive map were listed, and the Society set about making modification order applications accordingly. Two routes in this area were not the subject of modification order applications: Blackbirds Lane and

Wildlife and Countryside Act 1981

The Definitive Map and Statement of Public Rights of Way in Hertfordshire

To: Hertfordshire County Council
Of County Hall
HERTFORD
SG13 8DN

I, Dr Philip David Wadey of 12 Home Close, Corsham, Wiltshire SN13 0BE hereby apply for an order under section 53(2) of the Wildlife and Countryside Act 1981 modifying the definitive map and statement for the area by:

adding the byway open to all traffic from Kemprow (county road) to Aldenham 10 FP at Blackbirds Farm.

and shown on the map accompanying this application.

I attach copies of the following documentary evidence (including statements of witnesses) in support of this application:

- Applicant's statement dated 8 Jan 10 containing extracts from:
 - Dury and Andrews' Map of Hertfordshire (1766).
 - Cary (1800).
 - Bryant's Map of Hertfordshire (1822).
 - Ordnance Survey First Edition 25 inch (c.1874) Sheet 39 – 11.
 - The OS Book of Reference to the Plan of the Parish of St Stephen
 - Ordnance Survey Boundary Book OS 26/4976
 - Ordnance Survey Boundary Map OS 27/2450
 - Ordnance Survey Object Name Book OS 35/3392
 - Finance (1909-10) Act 1910 Inland Revenue Valuation plan
- 9 user evidence forms:

Dated: 8 Jan 10

Signature: 

Applicant's Reference: EC 329