

REGISTER OF APPLICATIONS - MODIFICATION ORDERS

DETAILS OF APPLICATION

District	<u>Hertsmere</u>	File Name	<u>Hilfield Reservoir</u>
Parish	<u>Aldenham</u>	Application Date	<u>02/01/1996</u>
		Grid References	
Application to	Point A	<u>TQ 156, 964</u>
	<u>Add bridleway</u>	Point B	<u>TQ 155, 964</u>
Applicant <u>Dr P Waddy</u>		
	City	Town	Village
Nearest	<u>St Albans</u>	<u>Bushey</u>	<u>Patchetts Green</u>
Addresses of properties affected	House Name/Street	Postcode	
	
	
	

DETERMINATION (DECISION) OF APPLICATION

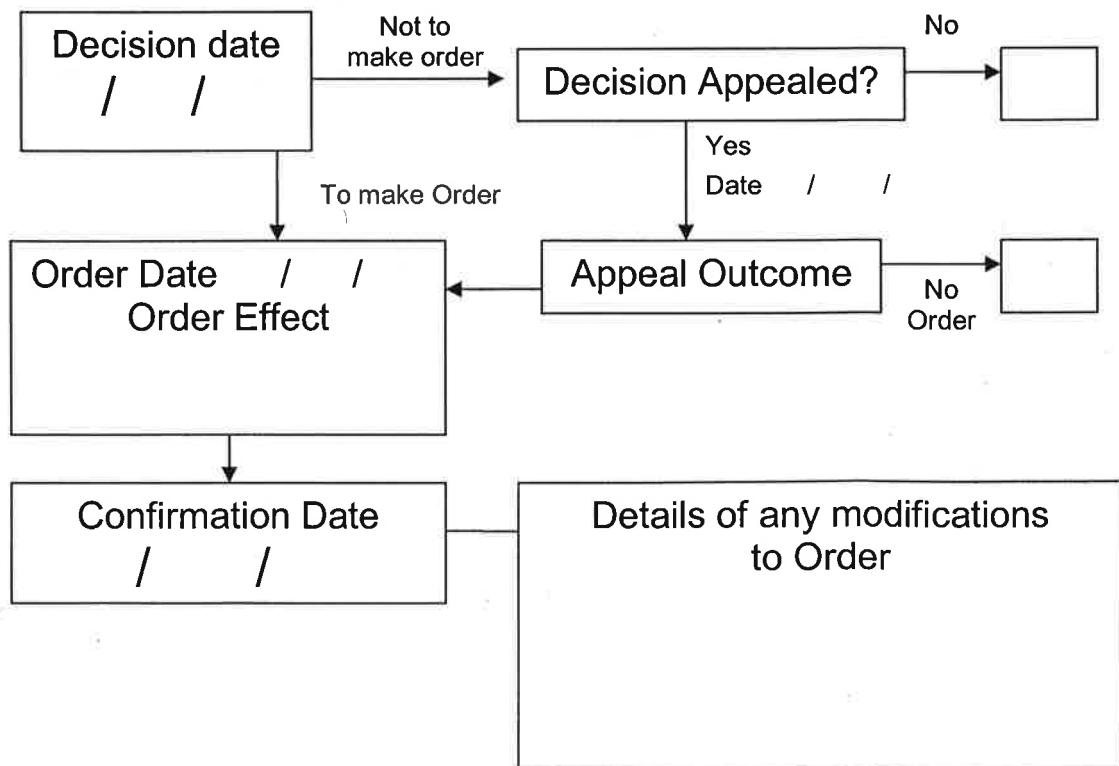

Wildlife and Countryside Act 1981

The Definitive Map and Statement of Public Rights of Way in Hertfordshire

To: Hertfordshire County Council
Of County Hall
HERTFORD
SG13 8DN

I, Dr Philip David Wadey of Holland Farm, Aldenham, Hertfordshire hereby apply for an order under section 53(2) of the Wildlife and Countryside Act 1981 modifying the definitive map and statement for the area by:

adding the bridleway from RUPP 46 Bushey to BW 75 Aldenham (on the southern side of FP 38 Bushey and FP 35 Aldenham) and shown on the map accompanying this application.

I attach copies of the following documentary evidence (including statements of witnesses) in support of this application:

Letter from Applicant dated 31 Dec 95.

Dated: 2 January 1996

Applicant's Reference: C17 Aldenham

Signature:



BHS: CA A1000000
BADFA 269
Reservoir Lake
(BW)

Elsiree Aerodrome

Elsiree Aerodrome

Flying Club

Flying School

Warminster College

Hilfield Park Reservoir

Hilfield Castle

Dam

Point A: TQ 156, 964
Point B: TQ 155, 964

HTM 84 MOD

HERTFORDSHIRE EURO CONST

© Crown Copyright

