

REGISTER OF APPLICATIONS - MODIFICATION ORDERS

DETAILS OF APPLICATION

District HERTSMERE File Name Hogg Lane
 Parish Aldenham Application Date 7/4/2013

Grid References

Application to upgrade to Point A TQ 1607 9632
restricted by way Point B TQ 1604 9632

Applicant Dr. P. D. Waley

Nearest City Town Village
Borehamwood Elstree

Addresses of properties affected House Name/Street Postcode
Harmshill Cottage, Hogg Lane WD6 3AN
Elstree Aerodrome, Hogg Lane WD6 3AW

DETERMINATION (DECISION) OF APPLICATION

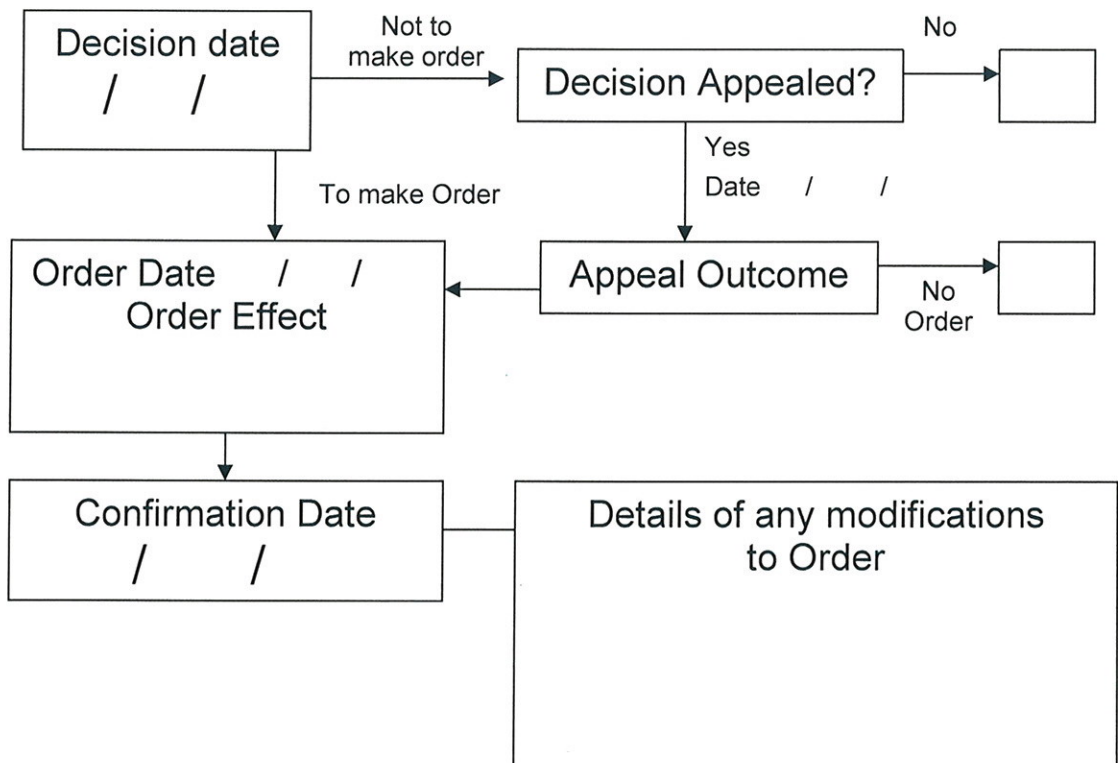

Wildlife and Countryside Act 1981

The Definitive Map and Statement of Public Rights of Way in Hertfordshire

To: Hertfordshire County Council
Of County Hall
HERTFORD
SG13 8DN

I, Dr Philip David Wadey of 12 Home Close, Corsham, Wiltshire SN13 0BE hereby apply for an order under section 53(2) of the Wildlife and Countryside Act 1981 modifying the definitive map and statement for the area by:

Upgrading to restricted byway the footpath from the junction of footpaths Aldenham 8 and 37 to the junction with bridleway Aldenham 78,

and shown on the map accompanying this application.

I attach copies of the following documentary evidence (including statements of witnesses) in support of this application:

- Dury and Andrews' Map of Hertfordshire, 1766.
- Cary's Map of 15 miles around London, 1800.
- Ordnance Survey 1st edition 25" extract from map Hertfordshire 44 - 4.
- Ordnance Survey Book of reference for Parish of Aldenham, 1872, British Library.
- IR126/10/9 Inland Revenue Valuation plan, The National Archives.
- Index Map for Hertfordshire Main and County Roads, c.1927
- MAF73/18/44 Ministry of Food Valuation plan, The National Archives
- Hertfordshire County Council Land Charges map, circa 1980.
- Hertfordshire County Council Gazetteer, April 2013.
- Applicant's statement.

Dated: 7 Apr 13

Signature:



Applicant's Reference: EC328

Hogg Lane (part of Aldenham FP35)
HTM/202/MOD

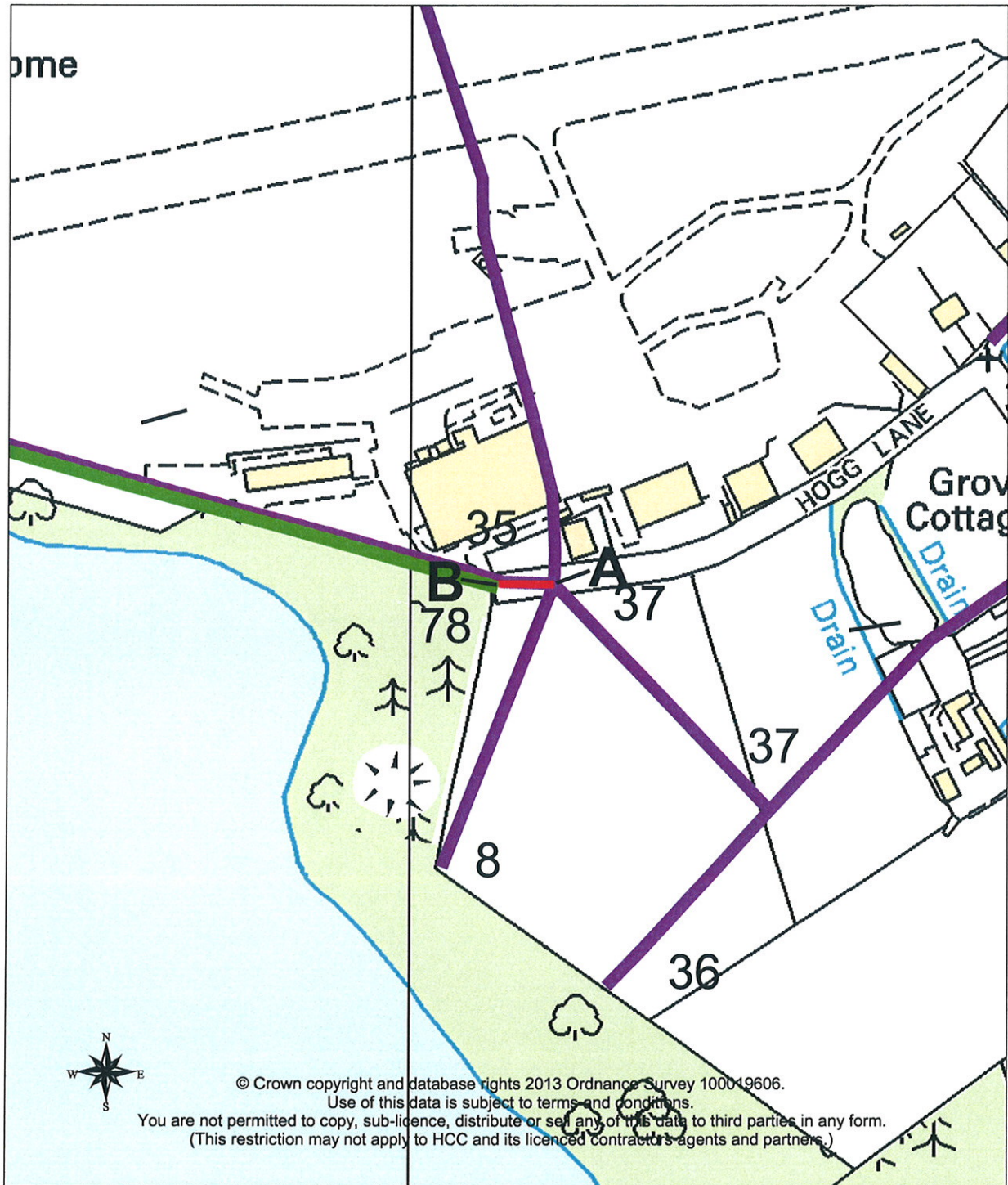

-  Application route
-  Existing footpath
-  Existing bridleway

Point A TQ 1607 9632
Point B TQ 1604 9632

Appears on DM sheet 85