

REGISTER OF APPLICATIONS - MODIFICATION ORDERS

DETAILS OF APPLICATION

District Hertsmere File Name Malt Lane, Redlett  
 Parish Alderham Application Date 01/01/2010

Grid References

Application to add RB from Point A 160 999  
Newlands Avenue to Watling Street Point B 162 007

Applicant Dr. P. Wadey

Nearest City St Albans Town Redlett Village .

Addresses of properties affected

House Name/Street	Postcode
<u>2-4 Newlands Avenue</u>	<u>WD7 8EX</u>
<u>2-32 Park Road</u>	<u>WD7 8EQ</u>
<u>22-32 Watling Street</u>	<u>WD7 7NJ</u>
<u>3-9 The Grove</u>	<u>WD7 7NF</u>

DETERMINATION (DECISION) OF APPLICATION

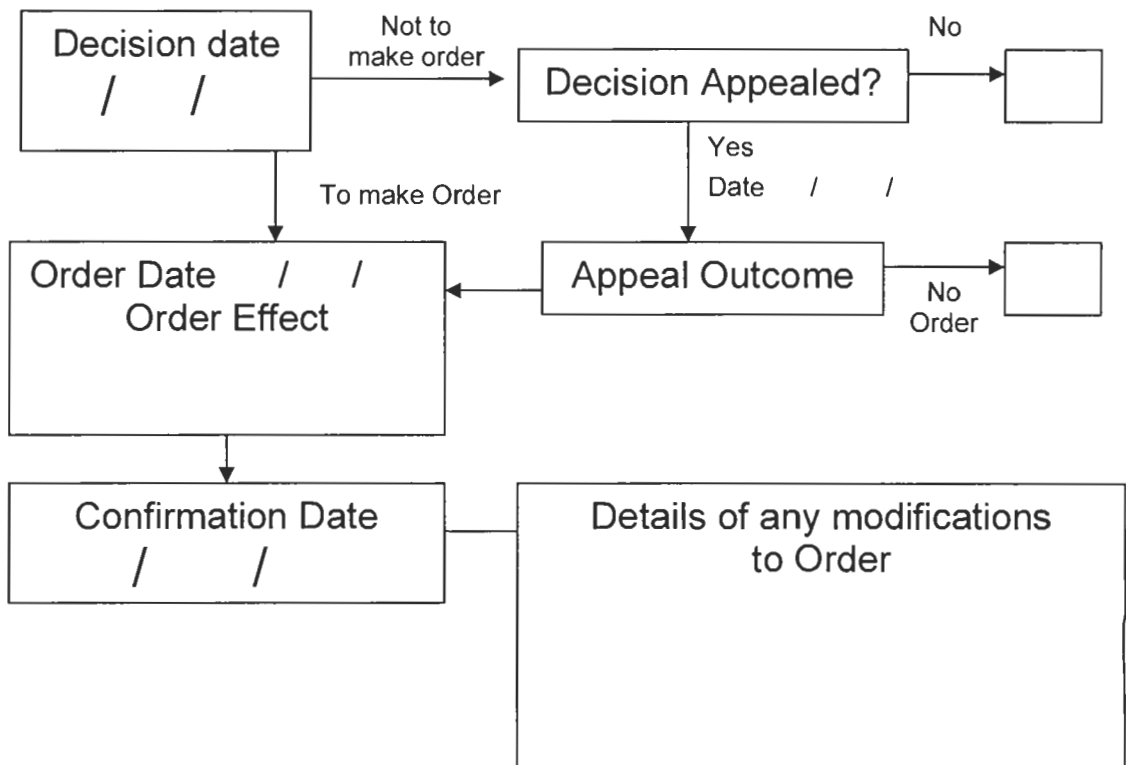

# MALT LANE, RADLETT

File ref: HTM/184/MOD

Point A 160 999

Point B 162 000

Not to scale

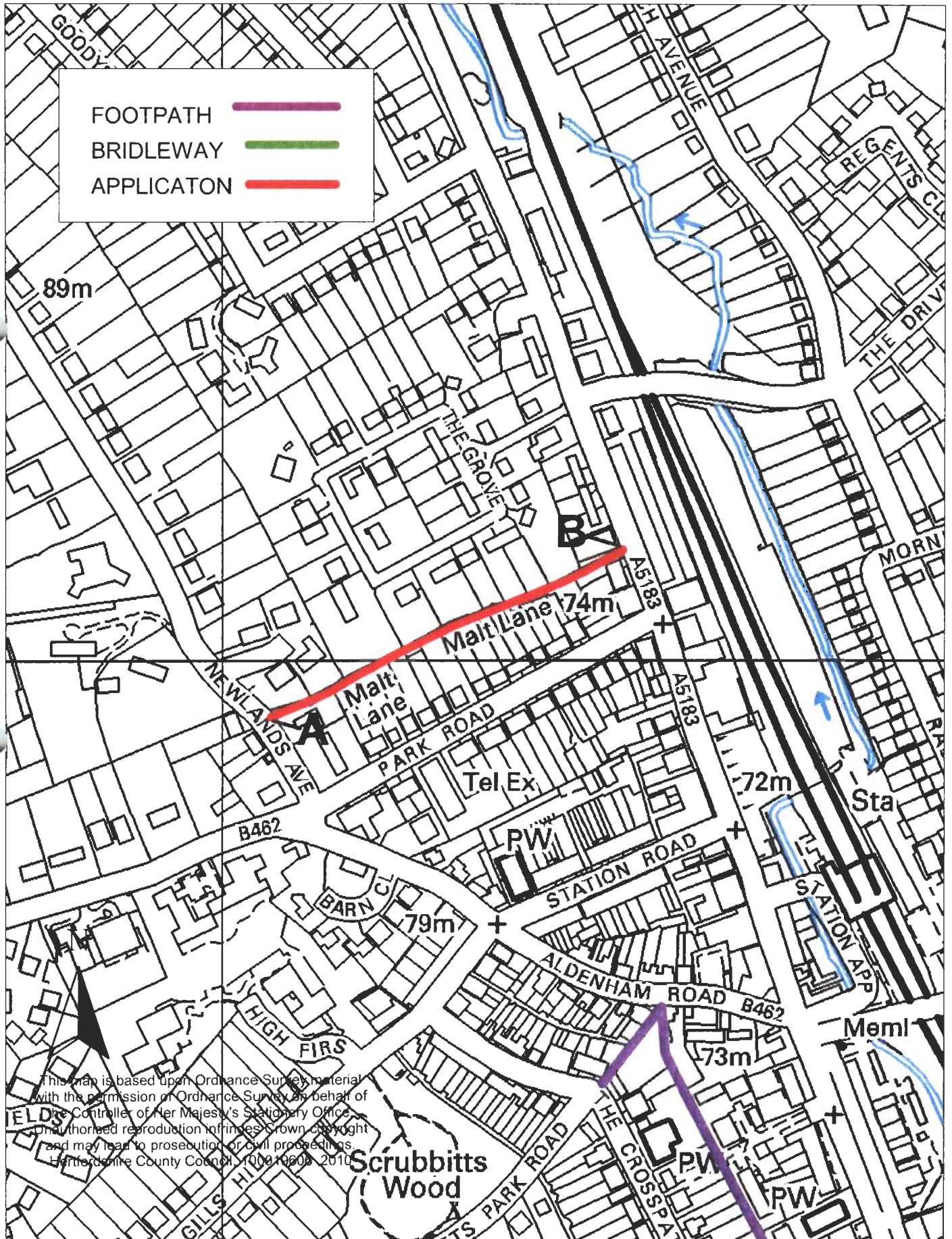

## **Wildlife and Countryside Act 1981**

### **The Definitive Map and Statement of Public Rights of Way in Hertfordshire**

To: Hertfordshire County Council  
Of County Hall  
HERTFORD  
SG13 8DN

I, Dr Philip David Wadey of 12 Home Close, Corsham, Wiltshire SN13 0BE hereby apply for an order under section 53(2) of the Wildlife and Countryside Act 1981 modifying the definitive map and statement for the area by:

Adding the restricted byway from Newlands Avenue to Watling Street,  
and shown on the map accompanying this application.

I attach copies of the following documentary evidence (including statements of witnesses) in support of this application:

- Bryant's Map of Hertfordshire (1822)
- Ordnance Survey 1<sup>st</sup> edition 25" extract from map Hertfordshire 39 - 12.
- Ordnance Survey Book of reference for Parish of Aldenham, 1872, British Library.
- Ordnance Survey Book of reference for Parish of St Stephen, 1874, British Library.
- Timeline Maps' reprint of the 1834 Ordnance Survey Old Series map
- OS 26/4976 Ordnance Survey boundary book, The National Archives.
- OS 27/2450 Ordnance Survey Boundary Plan, The National Archives.
- OS 35/3393 Ordnance Survey Object Name Book, The National Archives.

Dated: 1 Jan 10

Signature:

Applicant's Reference: EC531