

File Ref:

REGISTER OF APPLICATIONS - MODIFICATION ORDERS

DETAILS OF APPLICATION

File Name:	
Date application received:	
Name of Applicant:	
Intended effect of application:	

LOCATION OF APPLICATION

District:		Parish:	
Nearest	City:		
	Town:		
	Village:		
	Grid References or Definitive Map path reference		
Start Point (A)			
End Point (B)			

ADDRESS OF PROPERTIES ON THE APPLICATION ROUTE

--	--	--	--

DETERMINATION (DECISION) OF APPLICATION

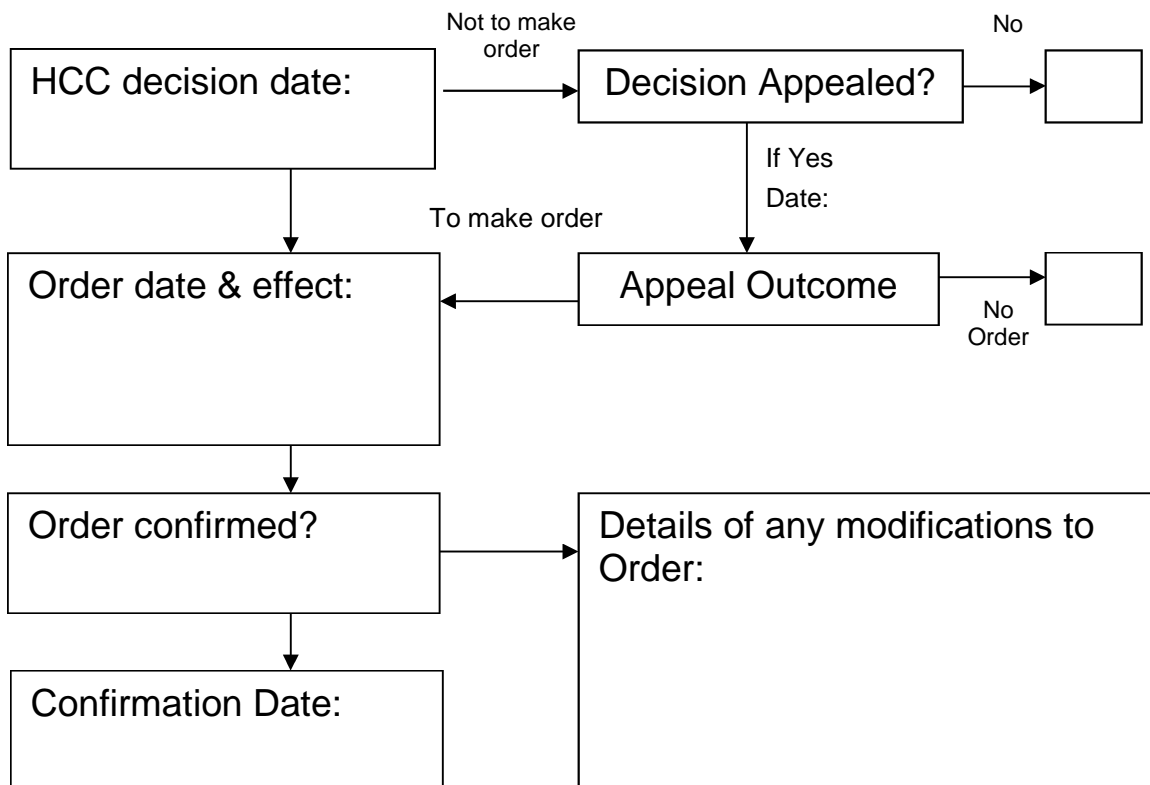

APPLICATION FOR MODIFICATION ORDER
WILDLIFE AND COUNTRYSIDE ACT 1981

DEFINITIVE MAP AND STATEMENT OF PUBLIC RIGHTS OF WAY IN
HERTFORDSHIRE

TO: Director of Planning and Environment
Hertfordshire County Council
OF: County Hall
Hertford
Hertfordshire SG13 8DN

[We] (1) MRS. MARY THOMPSON + (2) of
(3) MR. ROGER HOWLETT
+ RESIDENTS OF LETCHMORE HEATH AND SURROUNDING
AREA NAMED ON ENCLOSED EVIDENCE FORMS.
hereby apply for an order under Section 53(2) of the Wildlife and Countryside Act
1981 modifying the definitive map and statement for the area by: (4)

[deleting the ~~[byway open to all traffic][bridleway][footpath]~~
from to]

[adding the ~~[byway open to all traffic][bridleway][footpath]~~
from CORNER OF WICKS FIELD to TOP OF BUEBELL WOOD]

[[upgrading][downgrading] to a ~~[byway open to all traffic][bridleway][footpath]~~ the
~~[byway open to all traffic][bridleway][footpath]~~
from to

[[varying][adding to] the particulars relating to the ~~[byway open to all
traffic][bridleway][footpath]~~
from to

by providing that (5)
.....
.....]

as shown on the map annexed hereto (6).

[I][We] (1) attach copies of the following documentary evidence (including statements
of witnesses) in support of this application: (7)

Dated: 22nd July 1997 Signed:

on behalf of all
those names
enclosed herein.

NOTICE OF APPLICATION FOR MODIFICATION ORDER (1)
WILDLIFE AND COUNTRYSIDE ACT 1981

DEFINITIVE MAP OF PUBLIC RIGHTS OF WAY IN HERTFORDSHIRE

(2) TO: MR. E. WOOTON
OF: 113, LOM LANE
RADLETT
HERTS.

Notice is hereby given that on the 22nd day of JULY 19 ~~97~~ [We] (3)
MARY THOMPSON AND (4)
of (5) THE NAMED PEOPLE ENCLOSED ON
THE EVIDENCE FORMS.
OTILDEN COTTAGE, BACK LANE, LETCHMORE HEATH, WATFORD
made application to the Hertfordshire County Council of County Hall, Hertford, HERTS. WD28E
Hertfordshire SG13 8DE that the definitive map and statement for the area be modified by: (6)

~~[deleting the [byway open to all traffic][bridleway][footpath]
from to~~

[adding the ~~[byway open to all traffic][bridleway][footpath]~~
from CORNER OF COOKS FIELD to TOP OF BRIDGE WAY]

~~[upgrading][downgrading] to a [byway open to all traffic][bridleway][footpath] the
[byway open to all traffic][bridleway][footpath]
from to~~

~~[varying][adding to] the particulars relating to the [byway open to all traffic]
[bridleway][footpath]
from to~~

by providing that (7)
.....
.....

Dated: 22-2 July 1997 · Signed :

(Yellowed area)
all the
enclosed herein

WILDLIFE AND COUNTRYSIDE ACT 1981

DEFINITIVE MAP AND STATEMENT OF PUBLIC RIGHTS OF WAY IN
HERTFORDSHIRE

Certificate of Service of Notice of Application for Modification Order

TO: Director of Planning and Environment
Hertfordshire County Council
OF: County Hall
Hertford
Hertfordshire SG13 8DN

~~We~~ (1) MARY THOMSON, ROGER HEWLETT + (2)
of (3) THE NAMED PEOPLE ON THE ENCLOSED
EVIDENCE FORMS
of MALDEN COTTAGE, BACK LANE, LETCHMORE HEATH,
WATFORD, HERTS, WD28EF.

hereby certify that the requirements of Paragraph 2 of Schedule 14 to the Wildlife and Countryside Act 1981 (4) have been complied with and attach a copy of each notice served pursuant to that Paragraph.

Dated: 22nd July 1997. Signed:

names enclosed herein

- (1) Delete as applicable
- (2) State your names in full on this line
- (3) State here your address
- (4) This is a reference to the statutory requirements concerning giving notice of the application which are explained in note 1 of the notice of application for modification order.

SUMMARY OF MODIFICATION ORDER CLAIM
WILDLIFE AND COUNTRYSIDE ACT 1981

1. Position

(a) Location of each end of path CORNER OF COOKES FIELD TO
TOP OF BLUEBELL WOOD
(Any prominent features, landmarks, roads, buildings etc)

(b) Six figure grid reference for each end of path NOT KNOWN
to

2. Length (metric)

The path is a length of 500 metres (approx)

3. Width

The path is a width of APPROX 3ft. (1 metre)

4. Nature of Surface

The surface consists of WELL TRODDEN SOIL

5. Location of Lawful Obstructions

(Please mark on map and give grid reference below)

(a) Stiles

(b) Gates

(c) Fences

(d) Any other lawful obstruction, or limitation or condition

? LAWFUL.
NO OBSTRUCTIONS UNTIL RECENTLY.
NOW BARBED WIRE + METAL IMMOVABLE GATE.

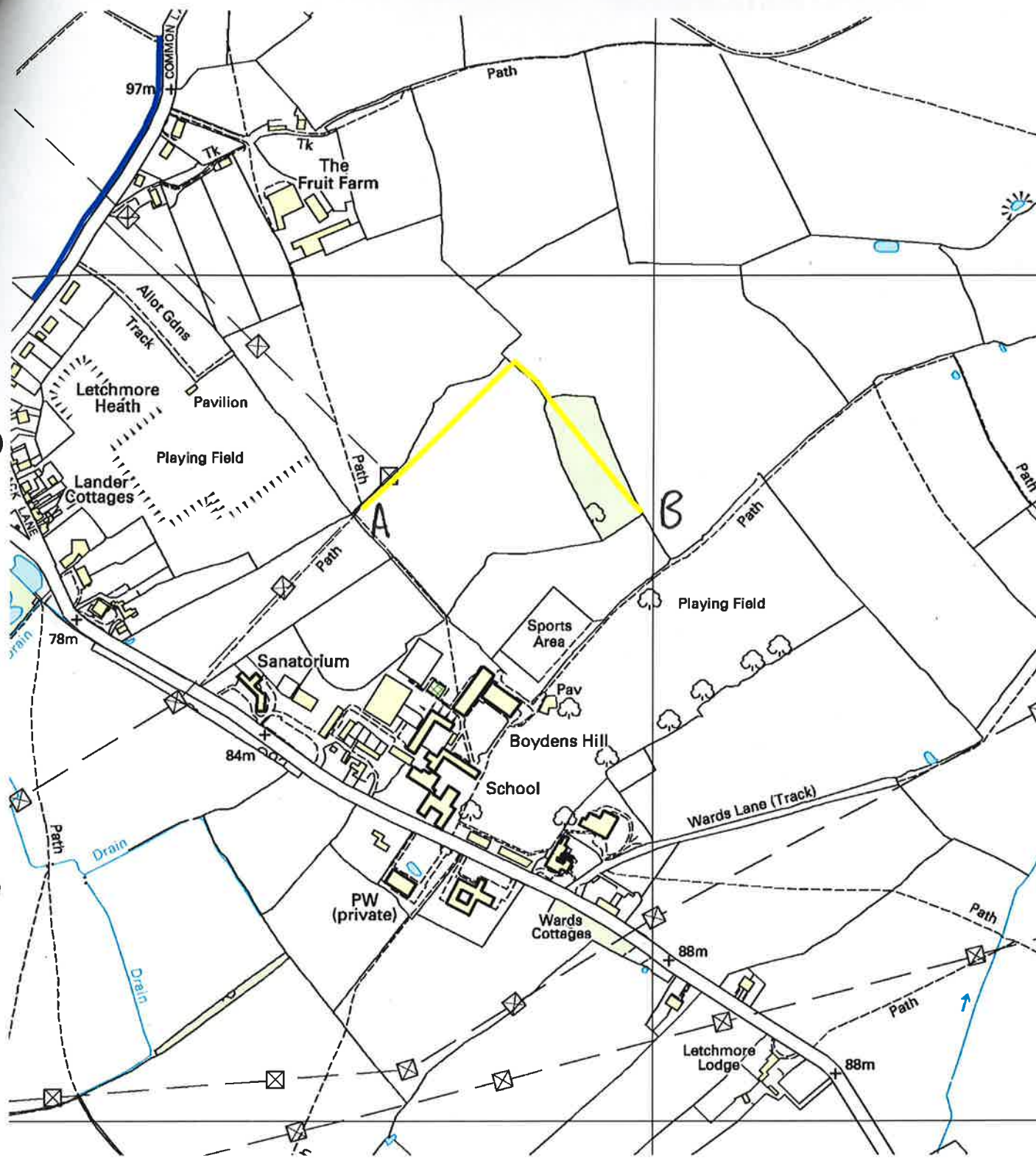

Point A: TQ 156, 977

Point B: TQ 159, 977



This map is based upon Ordnance Survey material with the permission of Ordnance Survey on behalf of the Controller of Her Majesty's Stationery Office. Unauthorised reproduction infringes Crown copyright and may lead to prosecution or civil proceedings. Hertfordshire County Council, LA 076678, 2005