

**REGISTER OF APPLICATIONS - MODIFICATION ORDERS**

**DETAILS OF APPLICATION**

District Hertsmere File Name Upgrade FP 68  
 Parish Aldenham Application Date 02/10/1995

Grid References

Application to Upgrade FP68 Point A TL 160,007  
to a bridleway Point B TL 161,006

Applicant Dr P Wadley

Nearest City Town Village  
St Albans Radlett Patchetts Green

Addresses of properties affected

House Name/Street	Postcode
<u>43 The Avenue</u>	<u>W07 7DH</u>
<u>46-48 The Avenue</u>	<u>W07 7DH</u>
<u>2 Watling Street</u>	<u>W07 7HL</u>
<u>Oak Cottage Watling Street</u>	<u>W07 7HL</u>

**DETERMINATION (DECISION) OF APPLICATION**

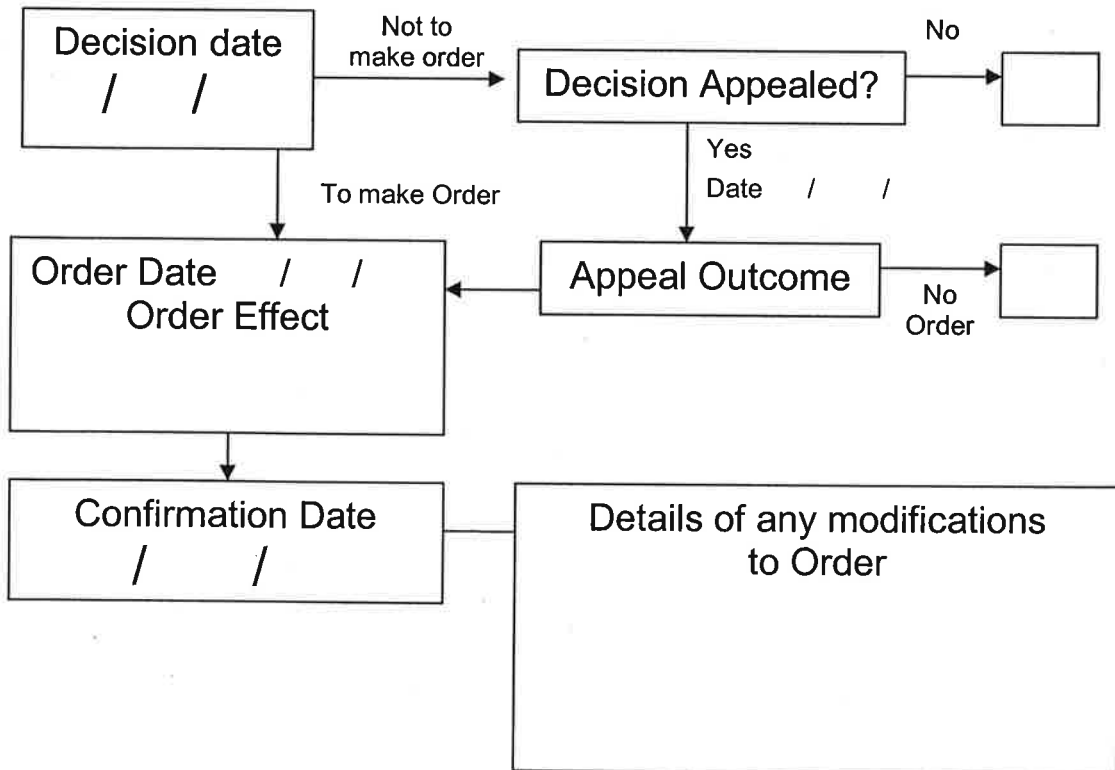

## **Wildlife and Countryside Act 1981**

### **The Definitive Map and Statement of Public Rights of Way in Hertfordshire**

To: Hertfordshire County Council  
Of County Hall  
HERTFORD  
SG13 8DN

I, Dr Philip David Wadey of Holland Farm, Hilfield Lane, Aldenham, Hertfordshire WD2 8DJ hereby apply for an order under section 53(2) of the Wildlife and Countryside Act 1981 modifying the definitive map and statement for the area by upgrading to a bridleway the footpath from Watling Street to the junction of The Heath and The Avenue and shown on the map accompanying this application.

I attach copies of the following documentary evidence (including statements of witnesses) in support of this application:

- Statement of user of the path on horseback from 1977 to 1995.

Dated: 7th August 1995

Signature:

Applicant's Reference: C9 Aldenham

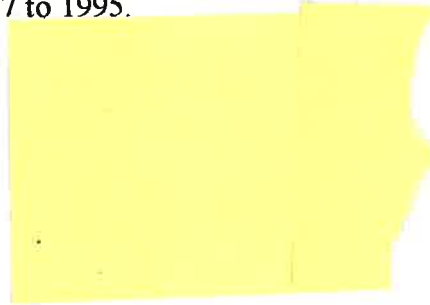

County Reference DY 6797 0323 468

Section 53(5) of and Schedule 14 to the  
**Wildlife and Countryside Act 1981**

**The Definitive Map and Statement of Public Rights of Way in Hertfordshire**

To: Railtrack PLC  
Of 40 Bernard Street  
London  
WC1N 1BY

I, Dr Philip David Wadey of Holland Farm, Hilfield Lane, Aldenham, Hertfordshire WD2 8DJ hereby give notice that on 7th August 1995, I made application to the Hertfordshire County Council of County Hall, Hertford SG13 8DN that the definitive map and statement for the area be modified by:

upgrading to a bridleway the footpath (No 68 Aldenham) from Watling Street (county road) to the junction of The Heath (county road) and The Avenue.

Dated: 30th September 1995

Signature:

Applicant's Reference: S9 Aldenham  
HCC Reference: HTM/68/MOD

<p>Date Stamp</p>  <p>Officer's Signature</p> 	<p>Sent To</p> <p>RAILTRACK PLC</p> <p>Address</p> <p>40 Bernard Street LONDON</p> <p>Postcode</p> <p>WC1N 1BY</p>
<p>DY 6797 0323 468</p>	
 <p>Royal Mail</p>	
<p><i>Recorded</i> for a signature on delivery</p>	

Customs Reference DY 6797 0324 868

Section 53(5) of and Schedule 14 to the  
**Wildlife and Countryside Act 1981**

**The Definitive Map and Statement of Public Rights of Way in Hertfordshire**

To: Railtrack PLC  
Of Stanier House  
PO Box 4475  
Birmingham B1 1TE



I, Dr Philip David Wadey of Holland Farm, Hilfield Lane, Aldenham, Hertfordshire WD2 8DJ hereby give notice that on 7th August 1995, I made application to the Hertfordshire County Council of County Hall, Hertford SG13 8DN that the definitive map and statement for the area be modified by:

upgrading to a bridleway the footpath (No 68 Aldenham) from Watling Street (county road) to the junction of The Heath (county road) and The Avenue.

Dated: 30<sup>th</sup> September 1995

Signature:

Applicant's Reference: S9 Aldenham  
HCC Reference: HTM/68/MOD

Date Stamp  OFFICER'S SIGNATURE 	DY 6797 0324 868	SENT TO INFRASTRUCTURE LIABILITY MANAGER RAILTRACK MIDLANDS Address PO Box 4475 10 HOLIDAY STREET BIRMINGHAM Postcode B1 1TE
		<i>Recorded</i> for a signature on delivery

## Wildlife and Countryside Act 1981

### The Definitive Map and Statement of Public Rights of Way in Hertfordshire

#### Certificate of Service of Notice of Application for Modification Order

To: Hertfordshire County Council  
Of County Hall  
HERTFORD  
SG13 8DN

I, Dr Philip David Wadey of Holland Farm, Hilfield Lane, Aldenham, Hertfordshire WD2 8DJ hereby certify that the requirements of paragraph 2 of Schedule 14 to the Wildlife and Countryside Act 1981 have been complied with.

Dated: 2nd October 1995

Signature: 

Applicant's Reference: S9 Aldenham

HCC reference: HTM/68/MOD

