

REGISTER OF APPLICATIONS - MODIFICATION ORDERS

DETAILS OF APPLICATION

District	East Herts	File Name	Ardeley Brook
Parish	Ardeley	Application Date	30/07/2003
		Grid References	
Application to	Point A	TL 317, 280
	Add Bndleway	Point B	TL 323, 271
Applicant	Mr M Westley		
Nearest	City	Town	Village
	Cambridge	Stevenage	Ardeley
Addresses of properties affected	House Name/Street	Postcode	
	Gardners, Gardners End	SG2 7AR	
	
	

DETERMINATION (DECISION) OF APPLICATION

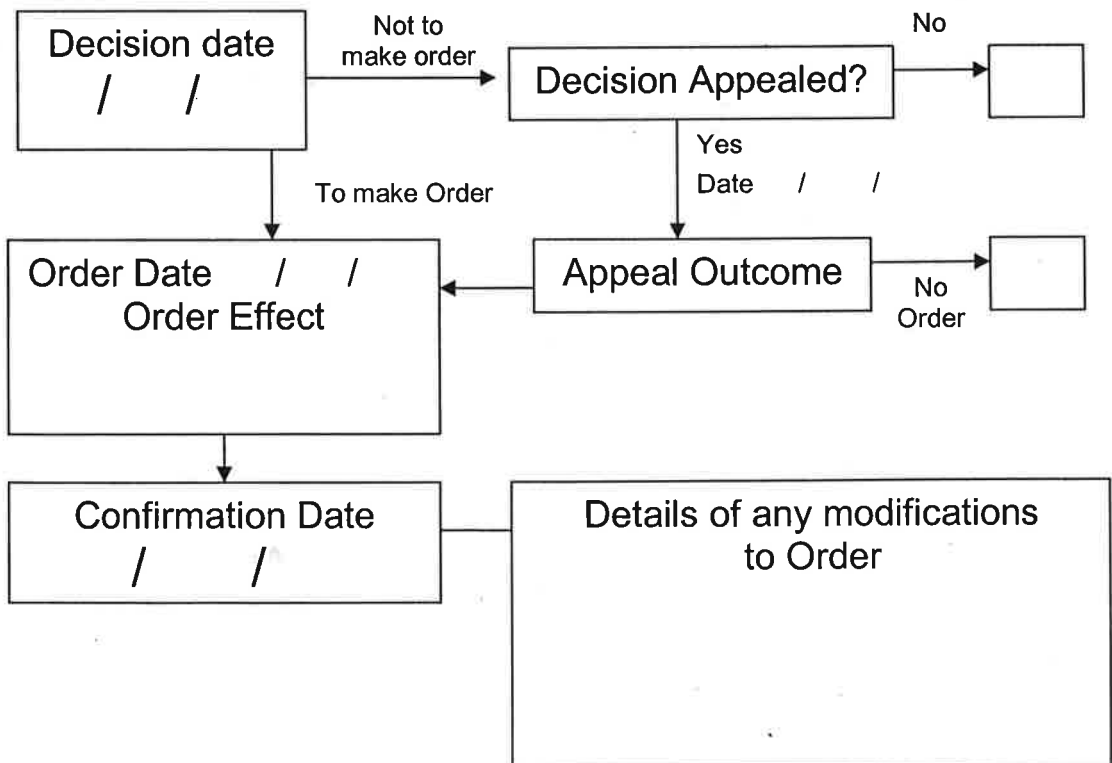

SCHEDULE 7

FORM OF APPLICATION FOR MODIFICATION ORDER

Wildlife and Countryside Act 1981

DEFINITIVE MAP OF PUBLIC RIGHTS OF WAY IN HERTFORDSHIRE

To: Hertfordshire County Council

of: County Hall
HERTFORD
SG13 8DN

I, Mark Harold Westley, of Little Hollies, 38 Shephall Green, STEVENAGE SG2 9XS hereby apply for an order under section 53(2) of the Wildlife and Countryside Act 1981 modifying the definitive map and statement for the area by

- A. adding the byway open to all traffic from TL305287 (Cromer Mill) northwards to FP49 (Ardeley)
 - B. adding the byway open to all traffic from TL318270 northwards to Gardners Green
 - C. adding the byway open to all traffic from TL333241 northwards to Sander's Green
 - D. adding the bridleway from TL303275 (S of Bury Grange) via Markham's Wood to TL307278
 - E. adding the bridleway from TL317280 (W of Drinkwater Wood) via Gardners to Honey Lane
 - F. adding the bridleway from TL319271 (on BOAT B to Gardners Green) eastwards to BOAT24
 - G. adding the bridleway from TL328256 southeastwards to Coates Manor Farm
 - H. adding the bridleway from TL328249 (Lye Lane) via Little Lye Grove to Sander's Green
 - I. adding the bridleway from TL333246 northwards along the Old Bourne to BOAT10 (Back Lane)
 - J. adding the footpath from TL314264 (FP14) northwards to TL313267 (FP15)
 - K. adding the footpath from TL319258 (BOAT4) northwards to TL319263 (Muncher's Green)
 - L. upgrading to byway open to all traffic that part of FP49 (Ardeley) to the NW of Cromer Mill
 - M. upgrading to bridleway FP38 (Ardeley) from RUPP16 (Walkern) to BOAT39 (Ardeley)
- and shown on the map accompanying this application.

I attach copies of the following documentary evidence in support of this application:

1. Letter dated 30 July 2003 to Sean Hanratty.

Dated 30 July 2003

Signed ...



SCHEDULE 9

**FORM OF CERTIFICATE OF SERVICE OF NOTICE OF APPLICATION FOR
MODIFICATION ORDER**

Wildlife and Countryside Act 1981

DEFINITIVE MAP OF PUBLIC RIGHTS OF WAY IN HERTFORDSHIRE

Certificate of Service of Notice of Application for Modification Order

To: Hertfordshire County Council

of: County Hall
HERTFORD
SG13 8DN

I, Mark Harold Westley, of Little Hollies, 38 Shephall Green, STEVENAGE SG2 9XS certify that the requirements of paragraph 2 of Schedule 14 to the Wildlife and Countryside Act 1981 have been complied with.

Dated 30 July 2003

Signed

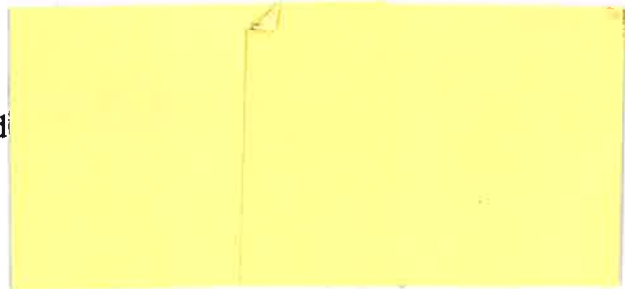

Claimed Routes A - M EH 280 MOD. Definitive Map Sheets 22, 23 and 31

- BOAT
- BRIDLEWAY
- FOOTPATH
- RUPP
- CLAIMED ROUTES

Point A: 317, 280
Point B: 323, 271

This map is based upon Ordnance Survey material with the permission of Ordnance Survey on behalf of the Controller of Her Majesty's Stationery Office. Unauthorised reproduction infringes Crown copyright and may lead to prosecution or civil proceedings. Herefordshire County Council, LA 076678, 2003

