

File Ref:

REGISTER OF APPLICATIONS - MODIFICATION ORDERS

DETAILS OF APPLICATION

File Name:	
Date application received:	
Name of Applicant:	
Intended effect of application:	

LOCATION OF APPLICATION

District:		Parish:	
Nearest	City:		
	Town:		
	Village:		
	Grid References or Definitive Map path reference		
Start Point (A)			
End Point (B)			

ADDRESS OF PROPERTIES ON THE APPLICATION ROUTE



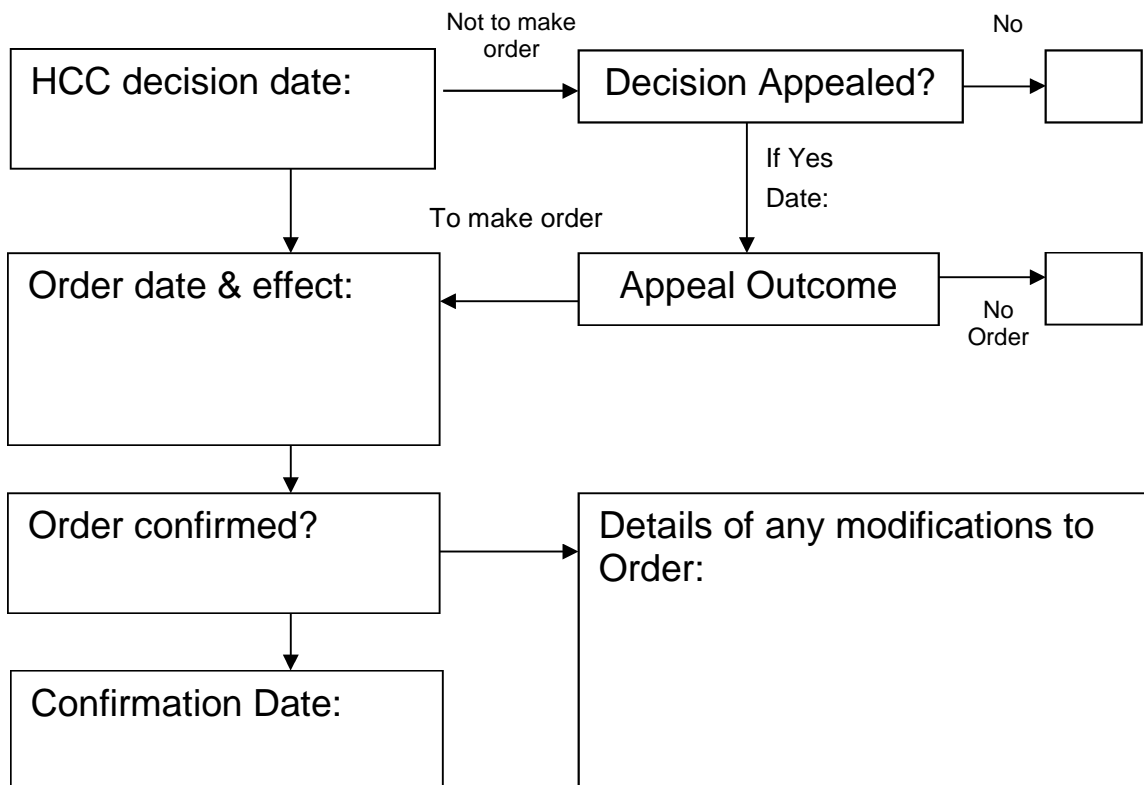

--	--	--	--

DETERMINATION (DECISION) OF APPLICATION



Claimed Routes A - M EH 284 MoD Definitive Map Sheets 22, 23 and 31



 BOAT
 BRIDLEWAY
 FOOTPATH
 RUPP
 CLAIMED ROUTES

Point A: TL 333, 246
 Point B: TL 335, 266

This map is based upon Ordnance Survey material with the permission of Ordnance Survey on behalf of the Controller of Her Majesty's Stationery Office. Unauthorised reproduction infringes Crown copyright and may lead to prosecution or civil proceedings. Hertfordshire County Council, LA 076678, 2003

