

**REGISTER OF APPLICATIONS - MODIFICATION ORDERS**

**DETAILS OF APPLICATION**

District	<u>East Herts</u>	File Name	<u>Markham's Wood</u>
Parish	<u>Ardeley</u>	Application Date	<u>30/07/2003</u>
Grid References			
Application to	.....	Point A	<u>TL 302, 275</u>
	<u>Add Knoleway</u>	Point B	<u>TL 306, 278</u>
Applicant	<u>Mr M Westley</u>		
Nearest	City	Town	Village
	<u>Cambridge</u>	<u>Stevenage</u>	<u>Ardeley</u>
Addresses of properties affected	House Name/Street	Postcode	
	<u>Bury Grange Farm Stevenage</u>	<u>SG2 7AE</u>	
	.....	.....	

**DETERMINATION (DECISION) OF APPLICATION**

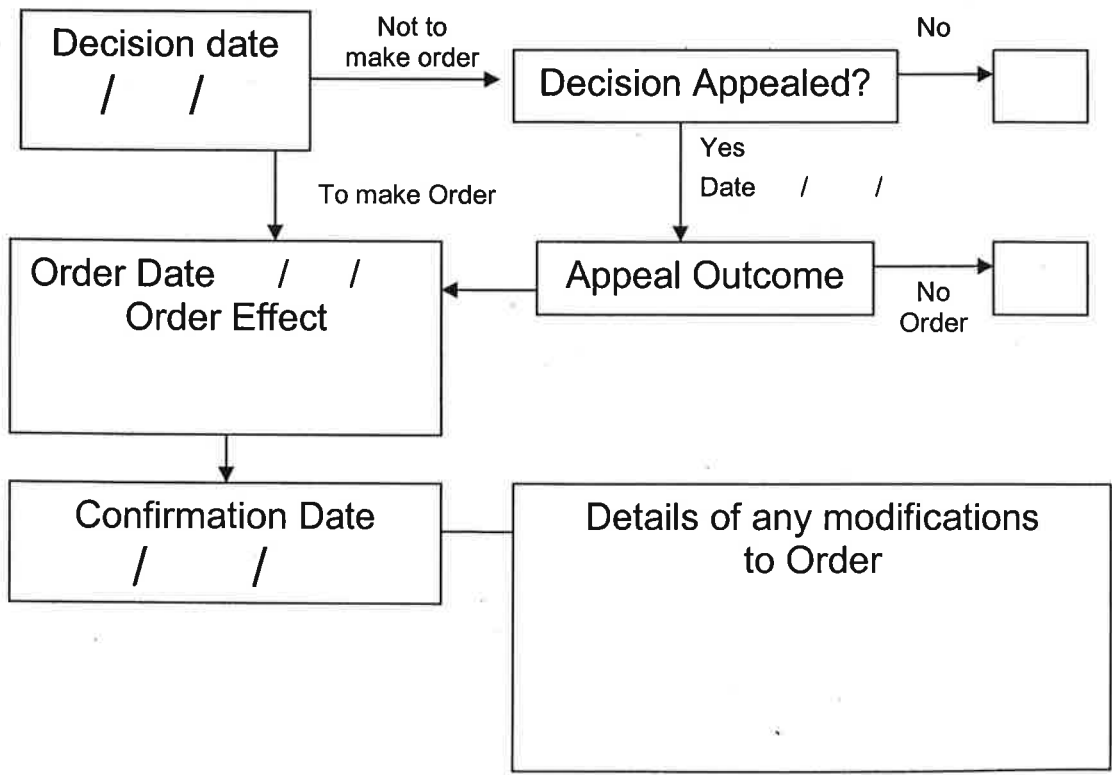

**SCHEDULE 7**

**FORM OF APPLICATION FOR MODIFICATION ORDER**

**Wildlife and Countryside Act 1981**

**DEFINITIVE MAP OF PUBLIC RIGHTS OF WAY IN HERTFORDSHIRE**

To: Hertfordshire County Council

of: County Hall  
HERTFORD  
SG13 8DN

I, Mark Harold Westley, of Little Hollies, 38 Shephall Green, STEVENAGE SG2 9XS hereby apply for an order under section 53(2) of the Wildlife and Countryside Act 1981 modifying the definitive map and statement for the area by

- A. adding the byway open to all traffic from TL305287 (Cromer Mill) northwards to FP49 (Ardeley)
  - B. adding the byway open to all traffic from TL318270 northwards to Gardners Green
  - C. adding the byway open to all traffic from TL333241 northwards to Sander's Green
  - D. adding the bridleway from TL303275 (S of Bury Grange) via Markham's Wood to TL307278
  - E. adding the bridleway from TL317280 (W of Drinkwater Wood) via Gardners to Honey Lane
  - F. adding the bridleway from TL319271 (on BOAT B to Gardners Green) eastwards to BOAT24
  - G. adding the bridleway from TL328256 southeastwards to Coates Manor Farm
  - H. adding the bridleway from TL328249 (Lye Lane) via Little Lye Grove to Sander's Green
  - I. adding the bridleway from TL333246 northwards along the Old Bourne to BOAT10 (Back Lane)
  - J. adding the footpath from TL314264 (FP14) northwards to TL313267 (FP15)
  - K. adding the footpath from TL319258 (BOAT4) northwards to TL319263 (Muncher's Green)
  - L. upgrading to byway open to all traffic that part of FP49 (Ardeley) to the NW of Cromer Mill
  - M. upgrading to bridleway FP38 (Ardeley) from RUPP16 (Walkern) to BOAT39 (Ardeley)
- and shown on the map accompanying this application.

I attach copies of the following documentary evidence in support of this application:

1. Letter dated 30 July 2003 to Sean Hanratty.

Dated 30 July 2003

Signed ..

**SCHEDULE 9**

**FORM OF CERTIFICATE OF SERVICE OF NOTICE OF APPLICATION FOR  
MODIFICATION ORDER**

**Wildlife and Countryside Act 1981**

**DEFINITIVE MAP OF PUBLIC RIGHTS OF WAY IN HERTFORDSHIRE**

Certificate of Service of Notice of Application for Modification Order

To: Hertfordshire County Council

of: County Hall  
HERTFORD  
SG13 8DN

I, Mark Harold Westley, of Little Hollies, 38 Shephall Green, STEVENAGE SG2 9XS certify that the requirements of paragraph 2 of Schedule 14 to the Wildlife and Countryside Act 1981 have been complied with.

Dated 30 July 2003

Signed ..



# Claimed Routes A - M EH 279 M00 Definitive Map Sheets 22, 23 and 31

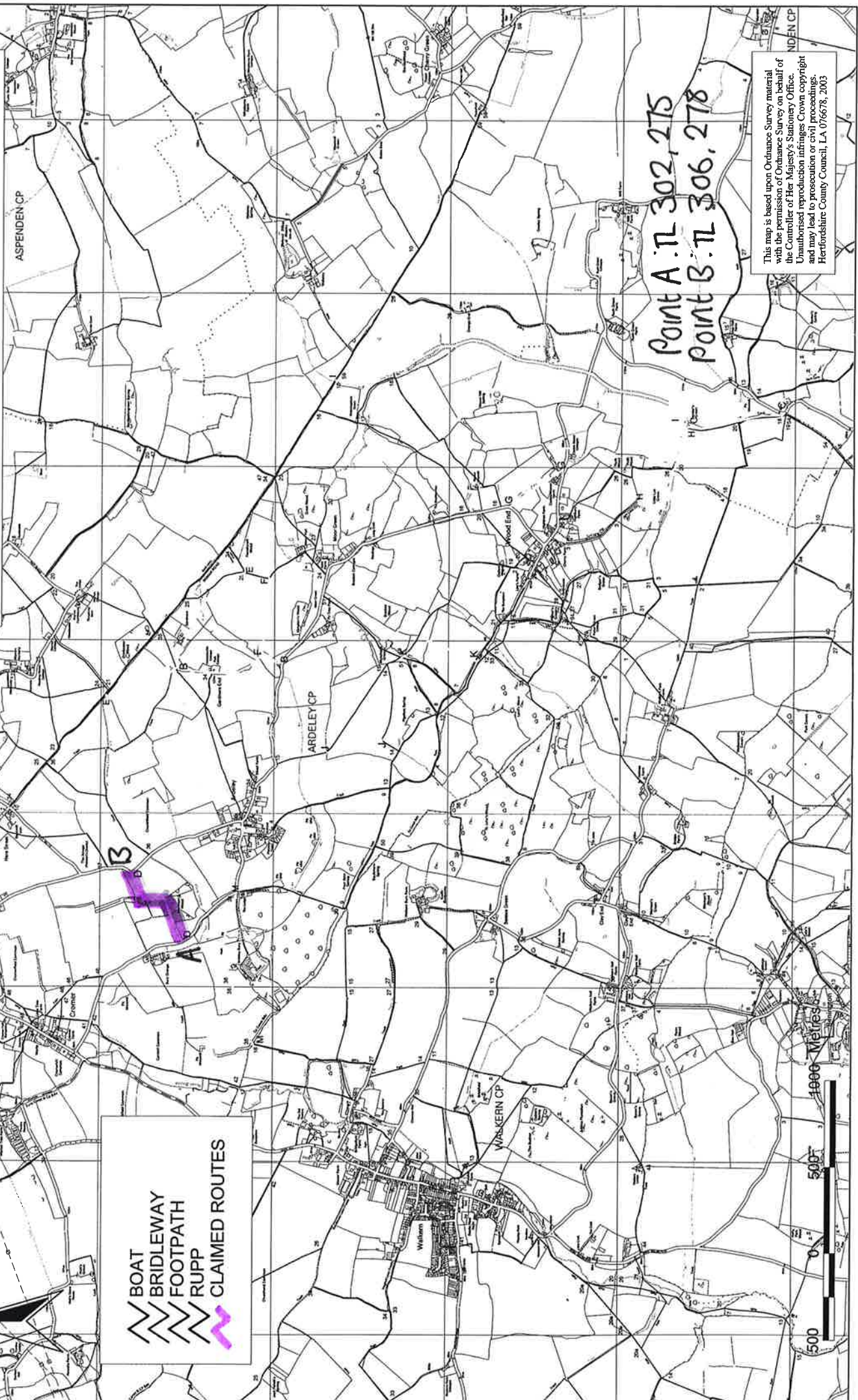

BOAT  
BRIDLEWAY  
FOOTPATH  
RUPP  
CLAIMED ROUTES

Point A: TL 302, 275  
Point B: TL 306, 278

This map is based upon Ordnance Survey material with the permission of Ordnance Survey on behalf of the Controller of Her Majesty's Stationery Office. Unauthorised reproduction infringes Crown copyright and may lead to prosecution or civil proceedings. Hertfordshire County Council, LA 076678, 2003

