

REGISTER OF APPLICATIONS - PUBLIC PATH ORDERS

DETAILS OF APPLICATION

District East Herts File Name Ardeley 34
 Parish Ardeley Application Date 2010/03

Grid References

Application to Point A TL 312, 271
Divert Footpath Point B TL 311, 271

Applicant David & Rita Beasley

	City	Town	Village
Nearest	<u>St Albans</u>	<u>Stevenage</u>	<u>Ardeley</u>

Addresses of properties affected	House Name/Street	Postcode
	<u>Churchfield, Ardeley</u>	<u>SG2 7AP</u>
	<u>Meads Farm, Ardeley</u>	<u>SG2 7AP</u>

DETERMINATION (DECISION) OF APPLICATION

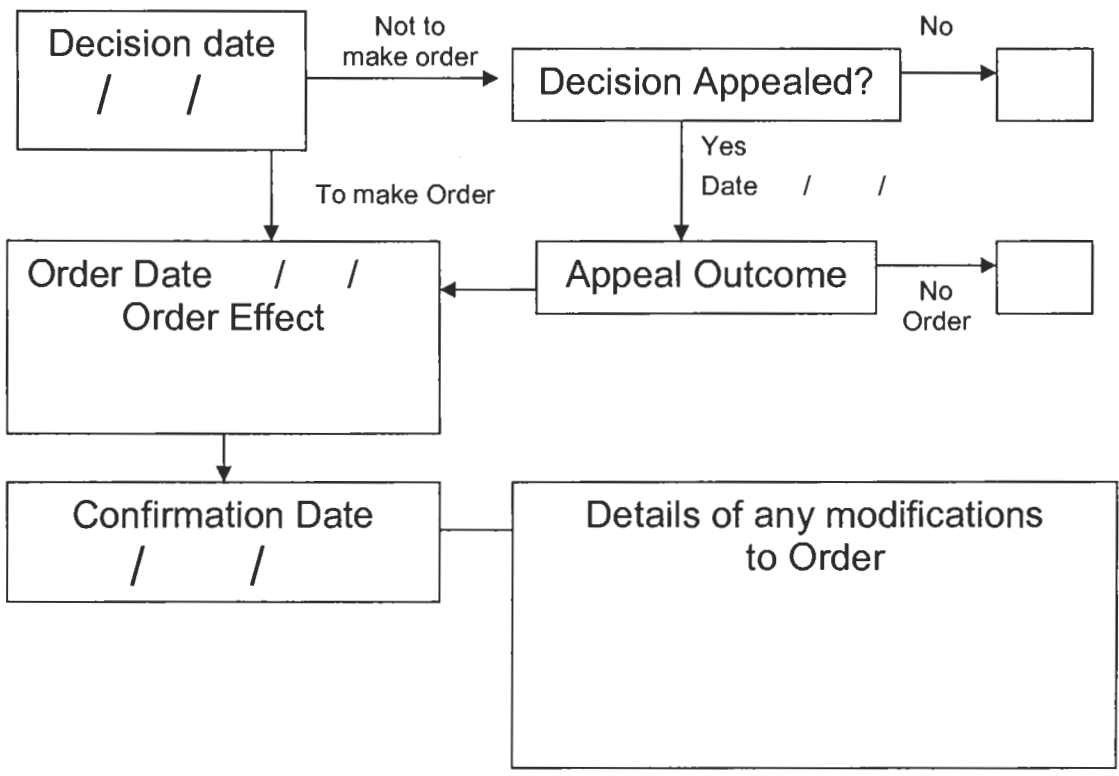

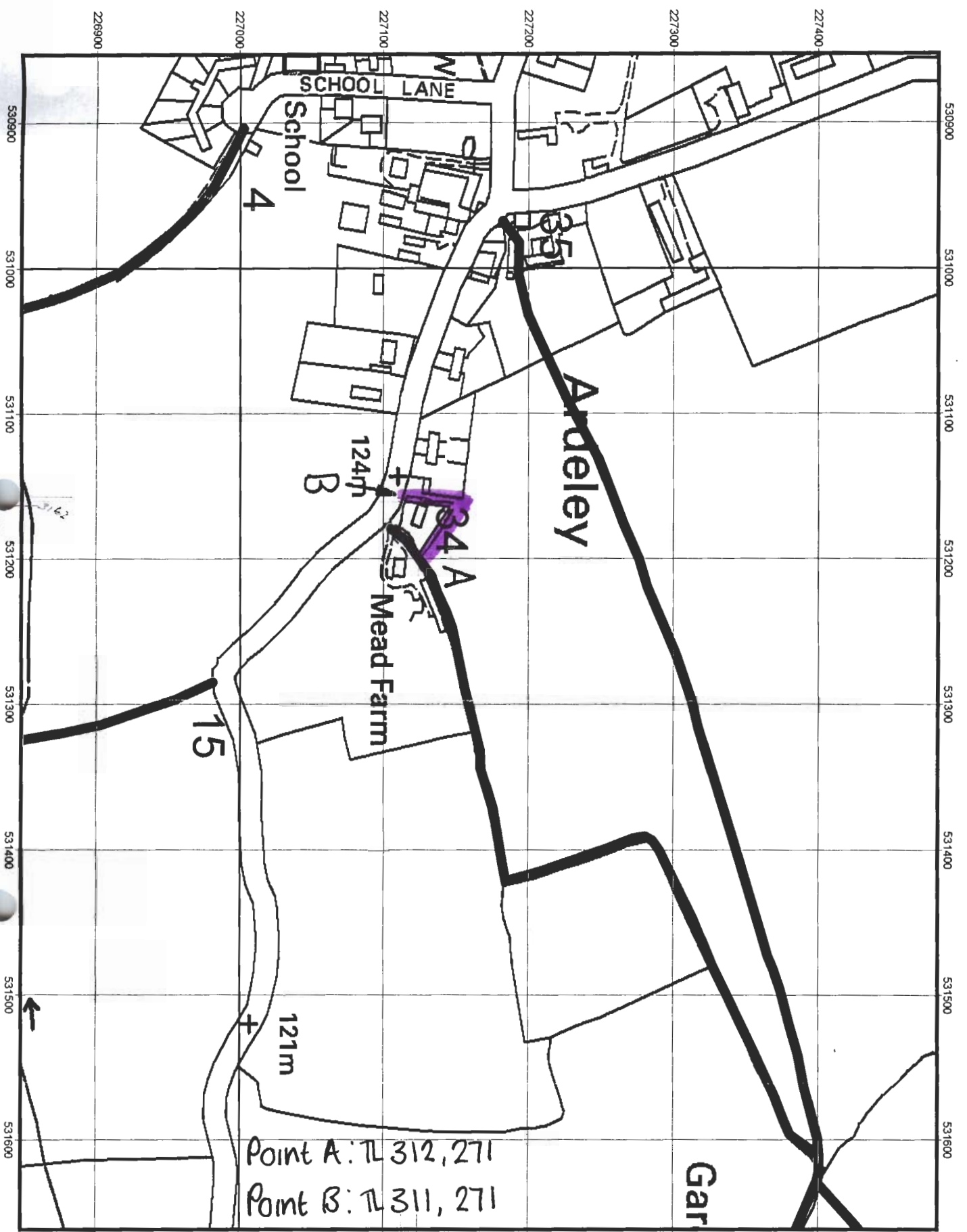

Point A: TL 312, 271
 Point B: TL 311, 271

Scale
 1:2500



This map is based upon Ordnance Survey material with the permission of Ordnance Survey. It is not to be used for any purpose other than that for which it was prepared and may lead to prosecution or civil proceedings. Her Majesty's Stationery Office, London, 2003.