

REGISTER OF APPLICATIONS - MODIFICATION ORDERS

DETAILS OF APPLICATION

District	East Herts.....	File Name	Ardeley BOAT 13
Parish	Ardeley.....	Application Date	17/3/06
		Grid References	
Application to	Downgrade.....	Point A	TL 311, 263.....
	BOAT to Footpath.....	Point B	TL 315, 260.....
Applicant	Ardeley Parish Council.....		
Nearest	City	Town	Village
	St Albans	Stevenage	Ardeley.....
Addresses of properties affected	House Name/Street	Postcode	
	
	
	

DETERMINATION (DECISION) OF APPLICATION

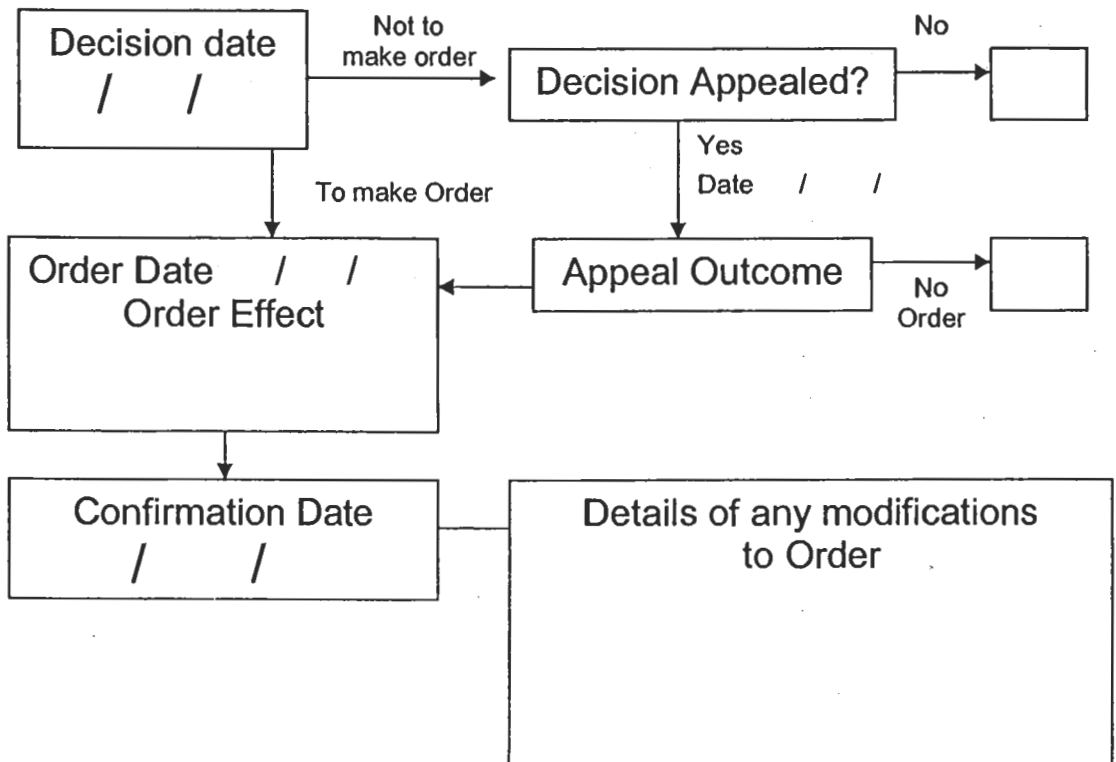

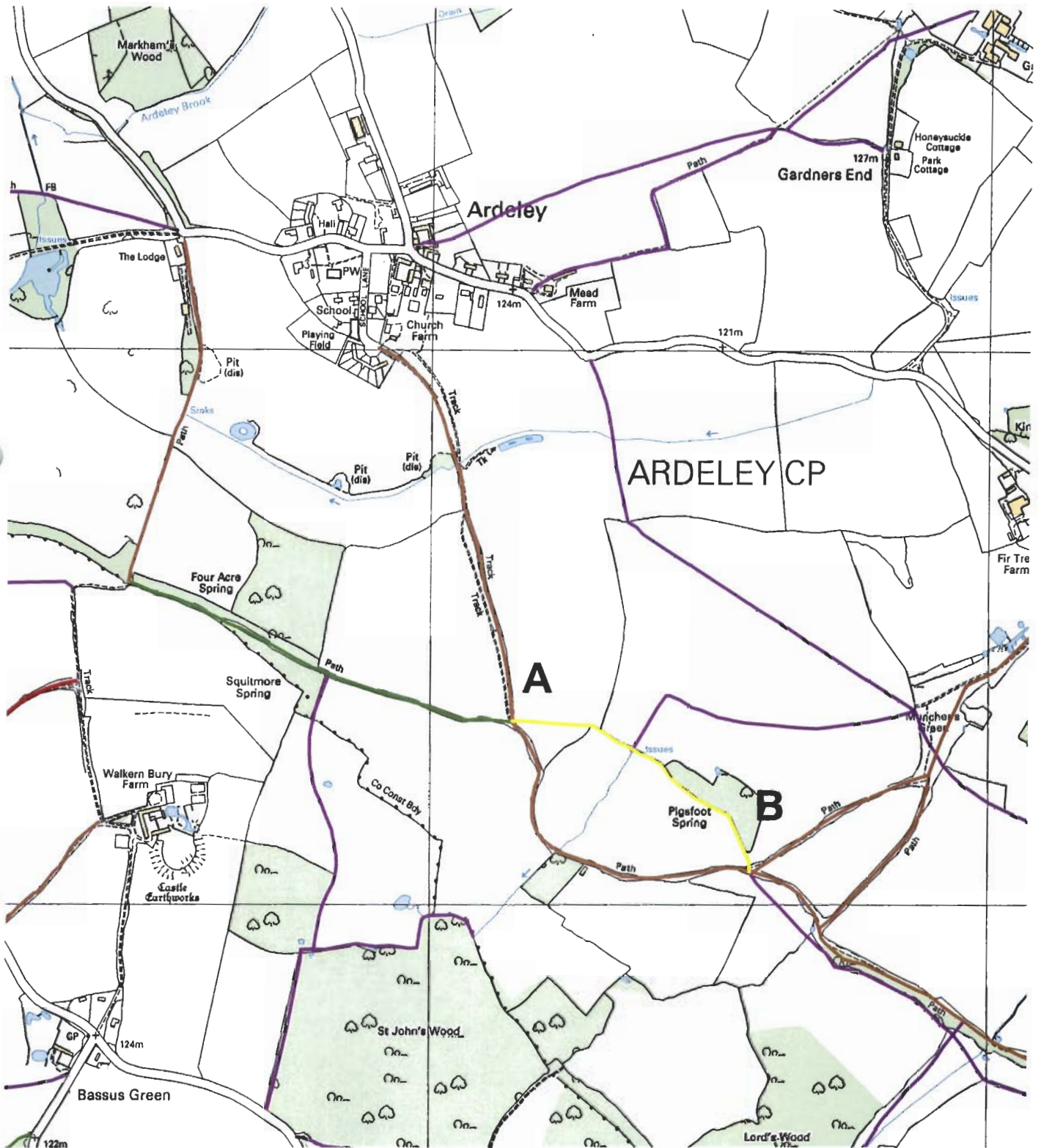

Point A: TL 311,263
Point B: TL 315,260

Route of Application: —————



This map is based upon Ordnance Survey material with the permission of Ordnance Survey on behalf of the Controller of Her Majesty's Stationery Office. Unauthorised reproduction infringes Crown copyright and may lead to prosecution or civil proceedings. Hertfordshire County Council, LA 076678, 2005