

REGISTER OF APPLICATIONS - PUBLIC PATH ORDERS

DETAILS OF APPLICATION

District East Herts File Name Aston 24 MK II
 Parish Aston Application Date 15/1/2005

Grid References

Application to Point A TL 282, 219
Divert footpath Point B TL 282, 218

Applicant Mr N Parlow

Nearest	City	Town	Village
	<u>St Albans</u>	<u>Stevenage</u>	<u>Aston</u>

Addresses of properties affected	House Name/Street	Postcode
	<u>1-4 Waterworks Cottages - Frogmore Hill</u>	<u>SG14 3RS</u>

DETERMINATION (DECISION) OF APPLICATION

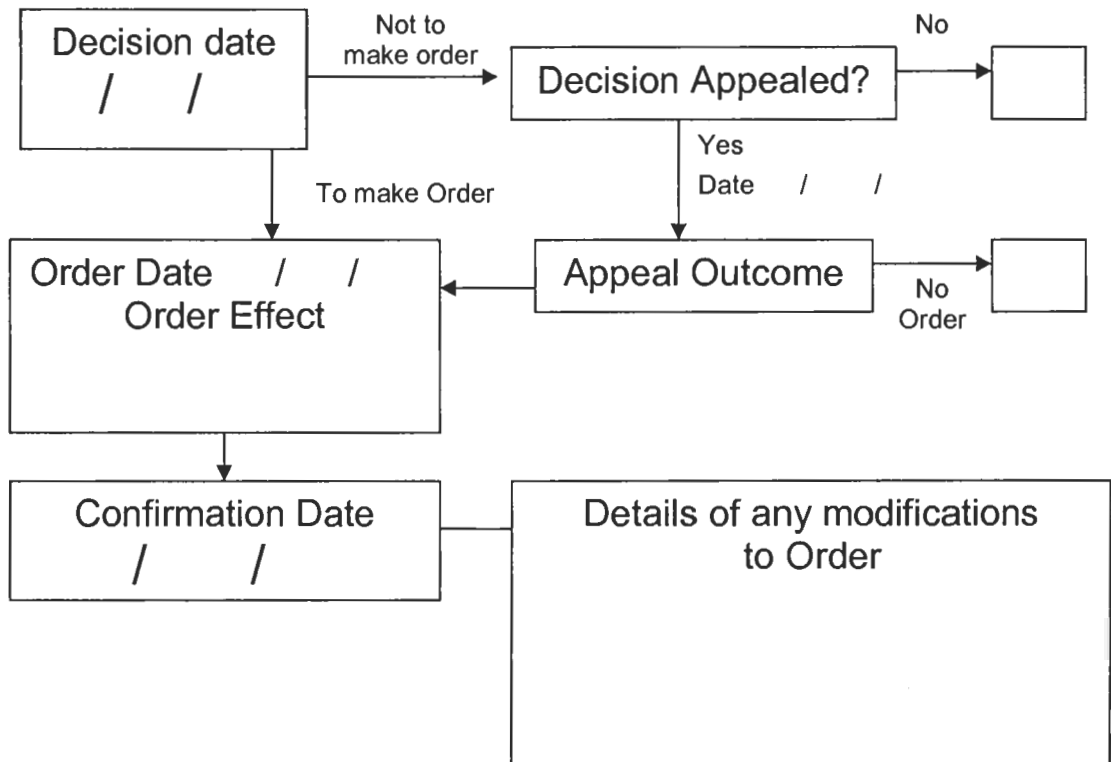

50 0 50 100 Metres



SCALE
1:2500

EH 329 DIV

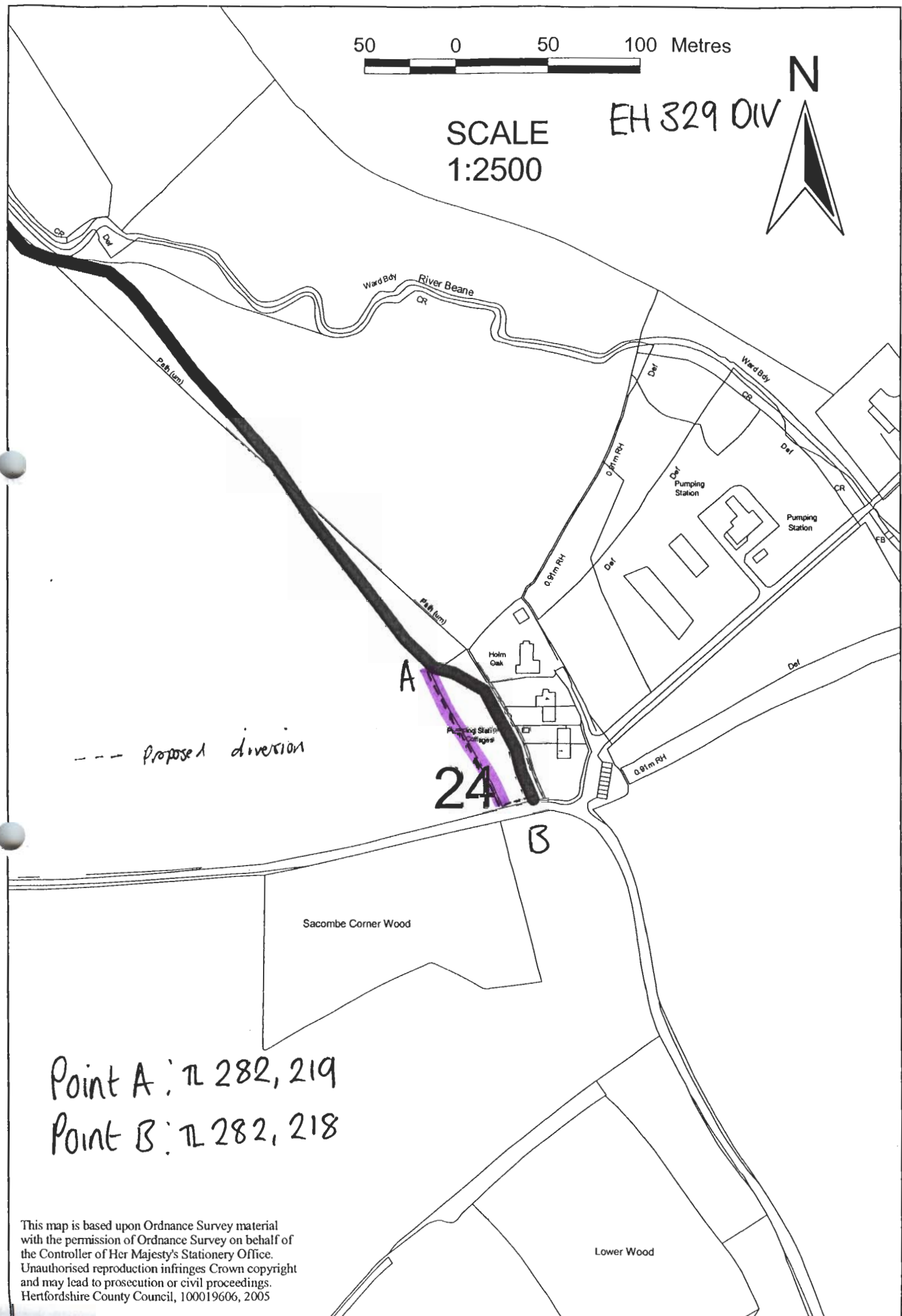

--- Proposed diversion

24

A

B

Sacombe Corner Wood

Lower Wood

Point A: TL 282, 219

Point B: TL 282, 218

This map is based upon Ordnance Survey material with the permission of Ordnance Survey on behalf of the Controller of Her Majesty's Stationery Office. Unauthorised reproduction infringes Crown copyright and may lead to prosecution or civil proceedings. Hertfordshire County Council, 100019606, 2005