

REGISTER OF APPLICATIONS - MODIFICATION ORDERS

DETAILS OF APPLICATION

District *Norm Hens*..... File Name *Baldock 31 upgrade*
 Parish *Baldock*..... Application Date *14/12/2014*

Grid References

Application to *Upgrade*..... Point A *TL 2461 3264*
Baldock FP31 to RB..... Point B *TL 2451 3250*

Applicant *Dr P O Wadey*.....

	City	Town	Village
Nearest	<i>St Albans</i>	<i>Baldock</i>	<i>Willian</i>

Addresses of properties affected	House Name/Street	Postcode
.....
.....
.....
.....

DETERMINATION (DECISION) OF APPLICATION

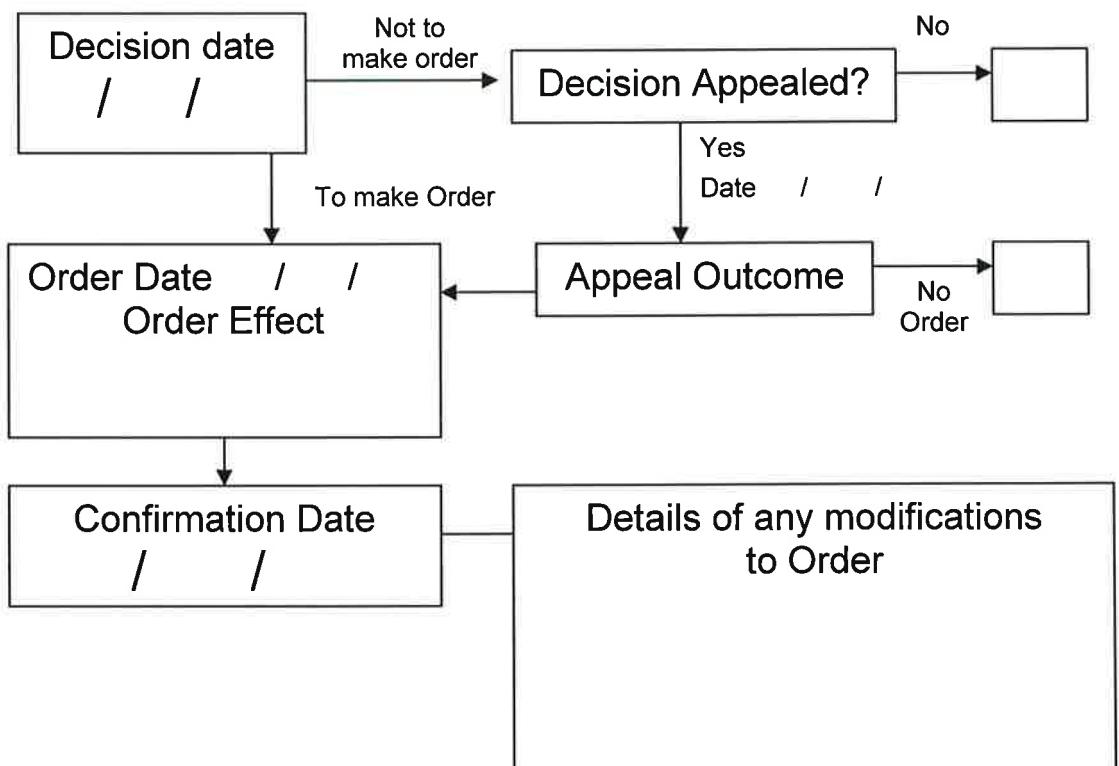

NH/265/MOD Application for a Modification Order
Baldock FP31 upgrade

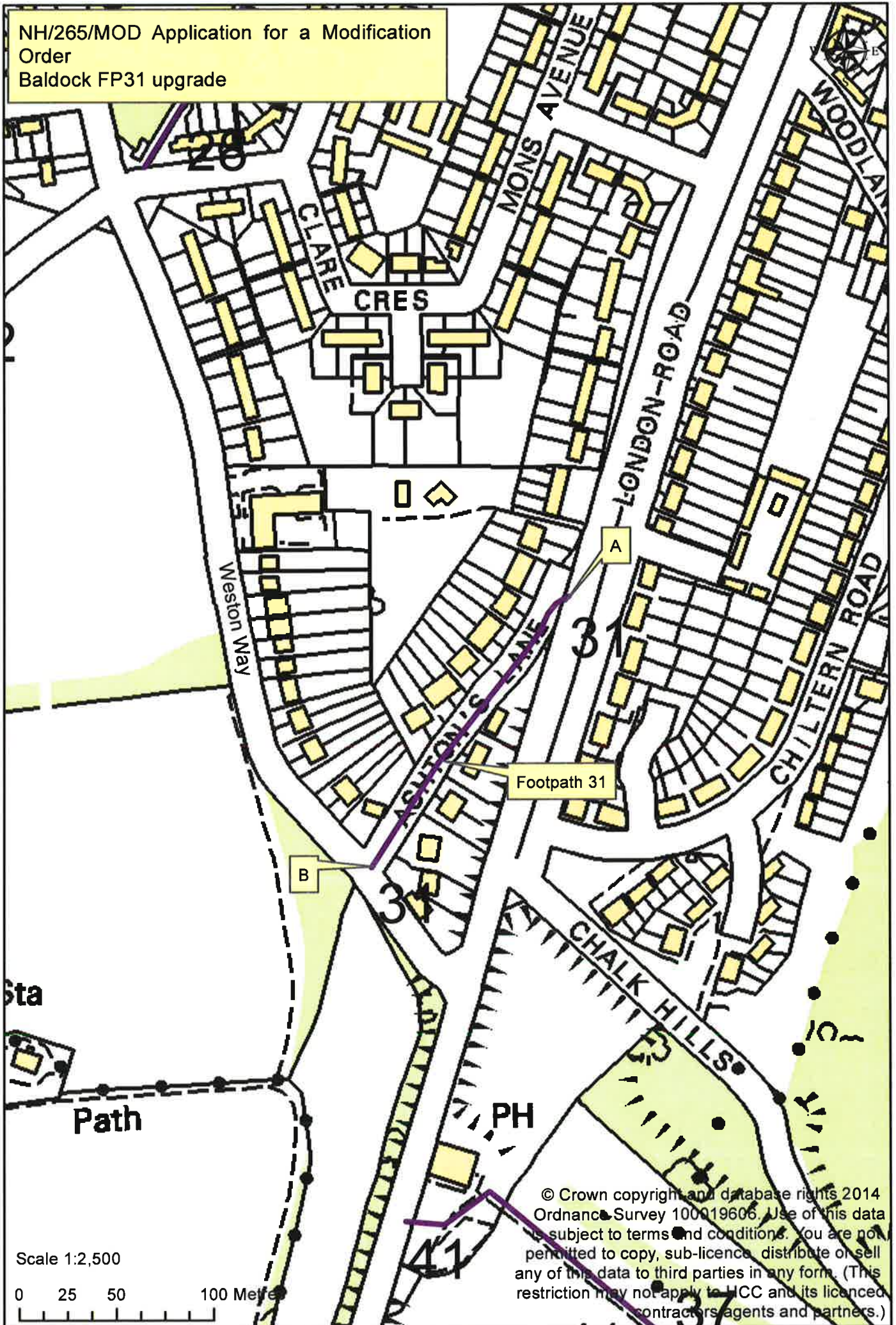

© Crown copyright and database rights 2014
Ordnance Survey 100019606. Use of this data
is subject to terms and conditions. You are not
permitted to copy, sub-licence, distribute or sell
any of this data to third parties in any form. (This
restriction may not apply to HCC and its licenced
contractors agents and partners.)

Wildlife and Countryside Act 1981

The Definitive Map and Statement of Public Rights of Way in Hertfordshire

To: Hertfordshire County Council
Of County Hall
HERTFORD
SG13 8DN

I, Dr Philip David Wadey of 12 Home Close, Corsham, Wiltshire SN13 0BE hereby apply for an order under section 53(2) of the Wildlife and Countryside Act 1981 modifying the definitive map and statement for the area by:

Upgrading to restricted byway the footpath (Baldock 31) from Western Way to London Road,

and shown on the map accompanying this application.

I attach copies of the following documentary evidence (including statements of witnesses) in support of this application:

- Ordnance Survey 1st edition 25" extract from map Hertfordshire 7 - 12.
- Ordnance Survey Book of Reference for the Parish of Baldock, 1878.
- IR126/4/52 Inland Revenue Valuation plan, The National Archives.
- Hertfordshire County Council Land Charges map, circa 1980.
- Hertfordshire County Council Gazetteer, 2014.
- INSPIRE land index polygon map, 2014.
- Applicant's statement.

Dated: 14 Dec 14

Applicant's Reference: EC798