

REGISTER OF APPLICATIONS - MODIFICATION ORDERS

DETAILS OF APPLICATION

District North Hants File Name Crabbree Lane
 Parish Baldock Application Date 9/2/15

Grid References

Application to Upgrade from Point A
28 to Restricted Byway Point B

Applicant Dr P D Waley - British Horse Society

Nearest City Town Village
Cambridge Baldock William

Addresses of properties affected House Name/Street Postcode

DETERMINATION (DECISION) OF APPLICATION

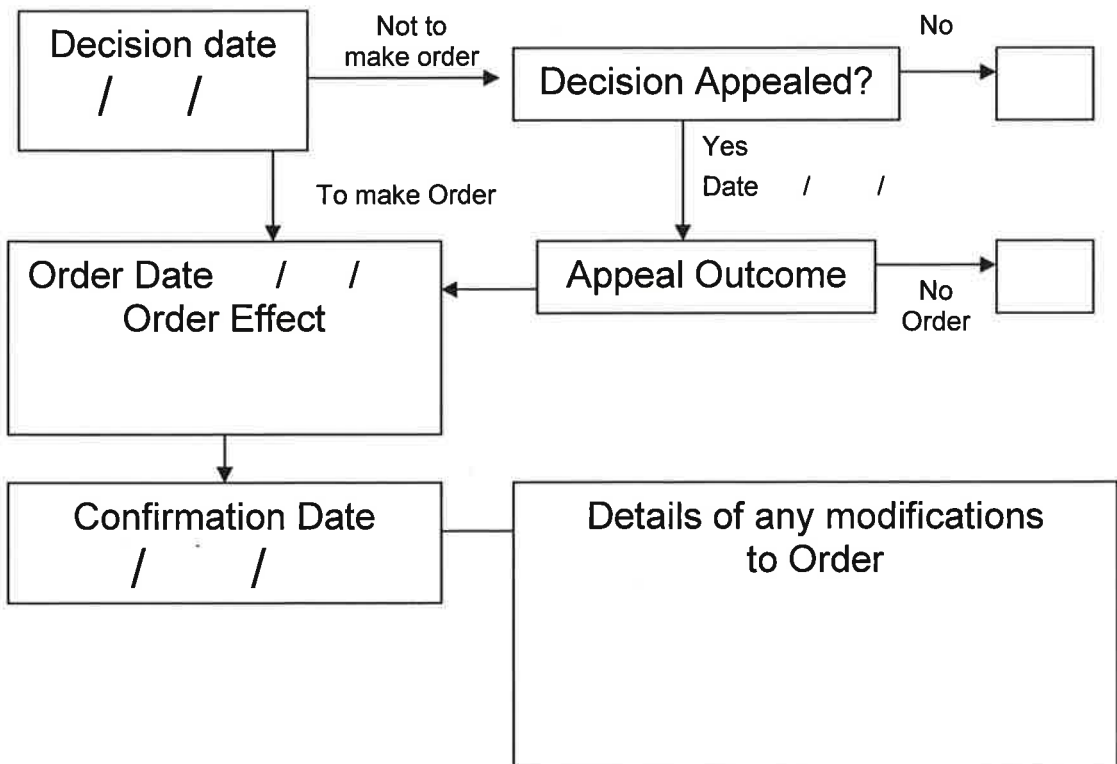

Application Plan NH/268/MOD
Crabtree lane, Baldock (A - B)
Scale 1:5,000

BALDOCK

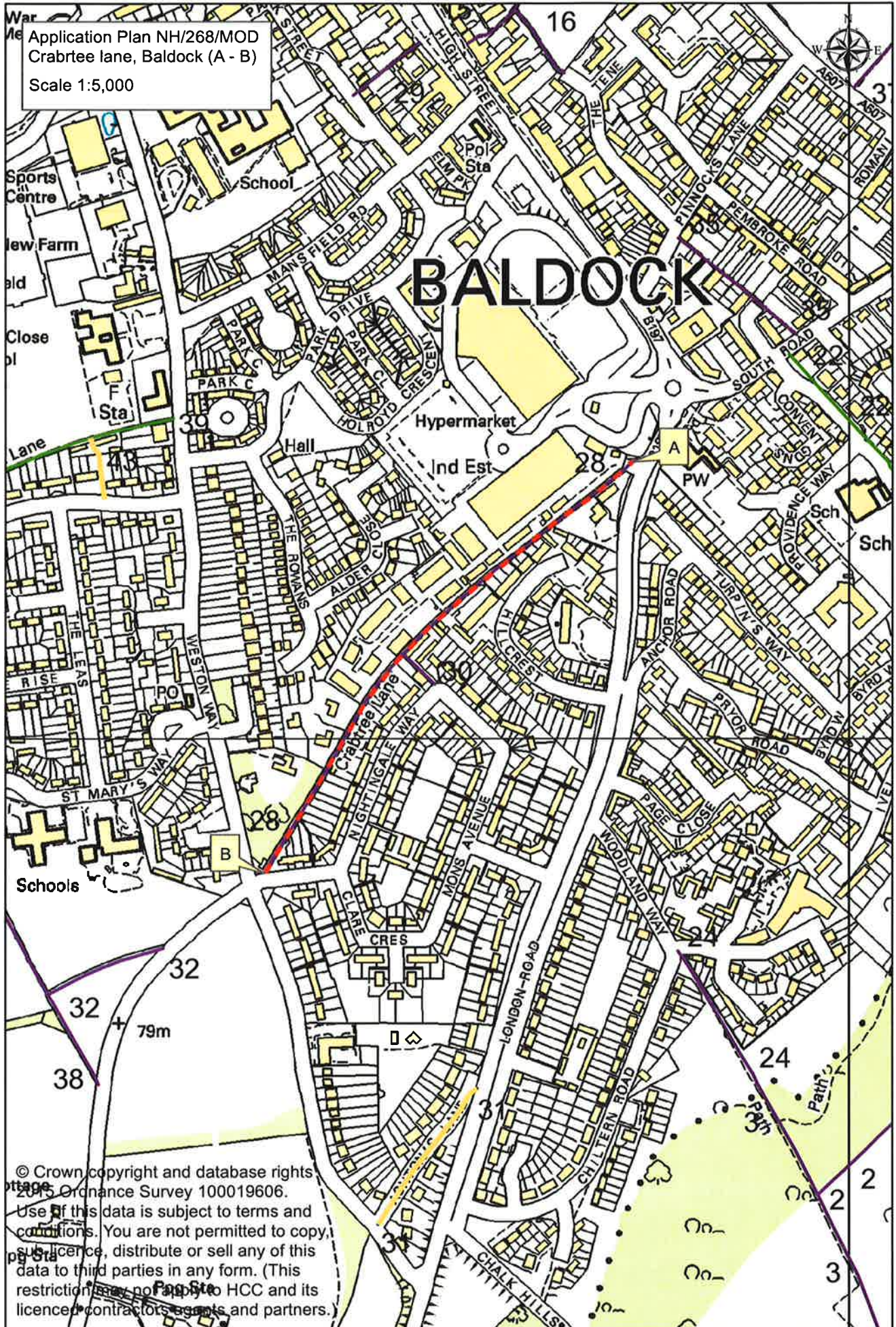

© Crown copyright and database rights
2015 Ordnance Survey 100019606.
Use of this data is subject to terms and
conditions. You are not permitted to copy,
sub-license, distribute or sell any of this
data to third parties in any form. (This
restriction does not apply to HCC and its
licensed contractors agents and partners.)

Wildlife and Countryside Act 1981

The Definitive Map and Statement of Public Rights of Way in Hertfordshire

To: Hertfordshire County Council
Of County Hall
HERTFORD
SG13 8DN

I, Dr Philip David Wadey of 12 Home Close, Corsham, Wiltshire SN13 0BE hereby apply for an order under section 53(2) of the Wildlife and Countryside Act 1981 modifying the definitive map and statement for the area by:

Upgrading to restricted byway the footpath (Baldock 28) from Weston Way to London Road,

and shown on the map accompanying this application.

I attach copies of the following documentary evidence (including statements of witnesses) in support of this application:

- Bryant's Map of Hertfordshire, 1822.
- Ordnance Survey 1st edition 25" extract from map Hertfordshire 7 - 12.
- Ordnance Survey Book of reference for Parish of Baldock, 1878.
- Ordnance Survey Book of reference for Parish of Weston, 1878.
- IR126/4/52 Inland Revenue Valuation plan, The National Archives.
- Hertfordshire County Council Gazetteer, 2015.
- INSPIRE land index polygon map, 2014.
- Applicant's statement.

Dated: 9 Feb 15

Applicant's Reference: EC797

