

**REGISTER OF APPLICATIONS - MODIFICATION ORDERS**

**DETAILS OF APPLICATION**

District	North herts.....	File Name	Chilvers Bank
Parish	Baldock & Letchworth	Application Date	21/06/2005
		Grid References	
Application to	.....	Point A	Tl. 242, 332.....
	Add footpath.....	Point B	Tl. 242, 333.....
Applicant	J Kingham & G Holding.....		
Nearest	City	Town	Village
	Cambridge	Baldock	Bygrave.....
Addresses of properties affected	House Name/Street	Postcode	
	12-14 Chilvers Bank.....	SG7 6HR.....	
	.....	.....	
	.....	.....	

**DETERMINATION (DECISION) OF APPLICATION**

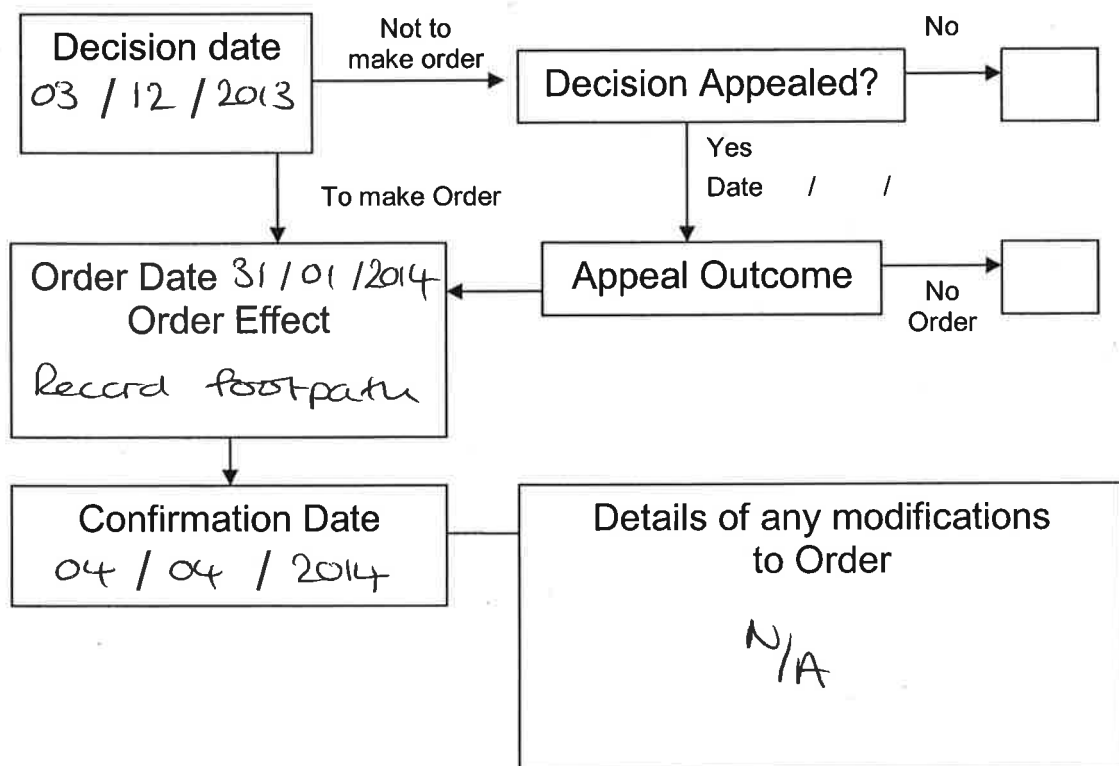

This map is based upon Ordnance Survey material with the permission of Ordnance Survey on behalf of the Controller of Her Majesty's Stationery Office. Unauthorised reproduction infringes Crown copyright and may lead to prosecution or civil proceedings. Hertfordshire County Council, 100019606, 2005

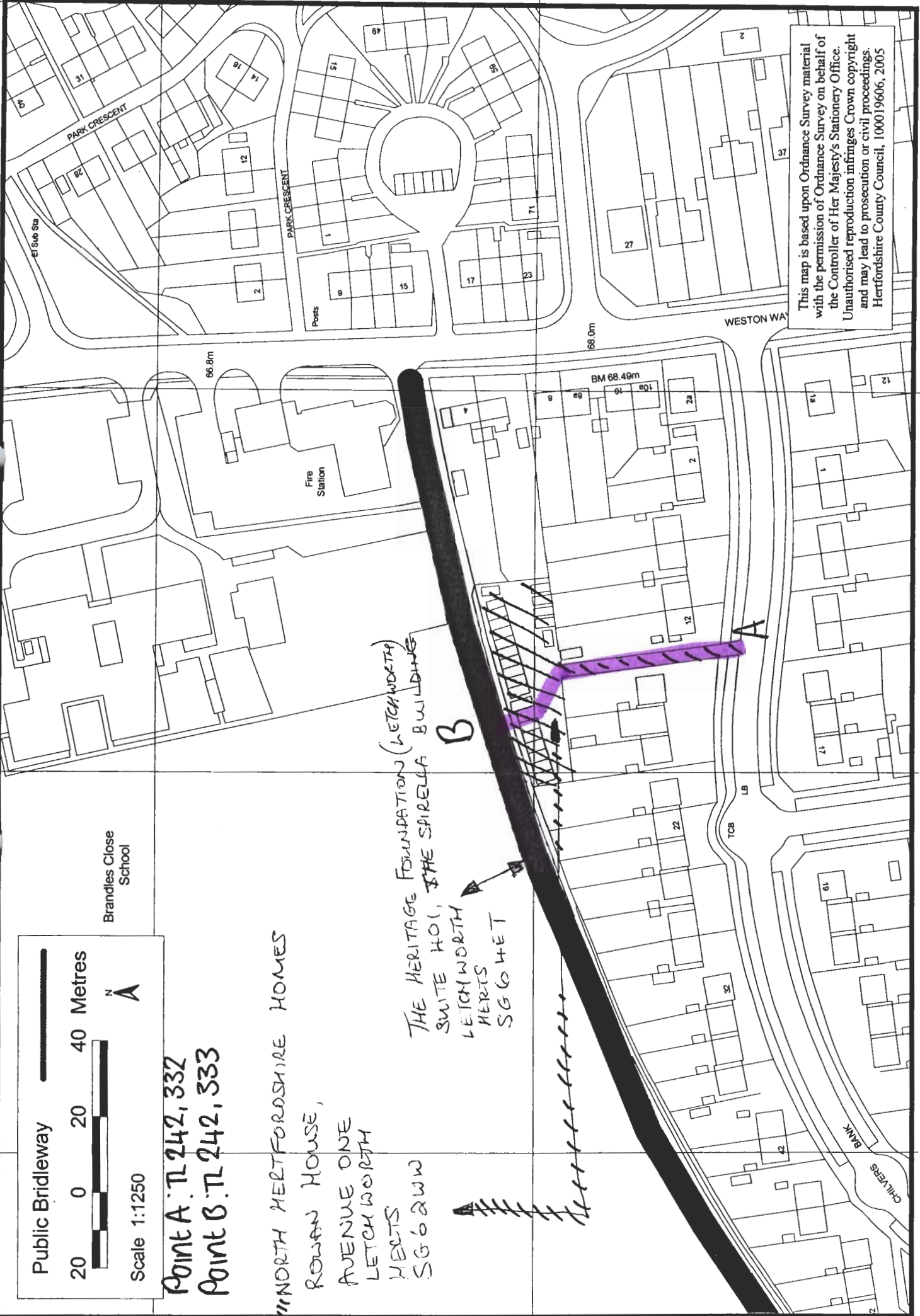

Brandles Close School

Public Bridleway

Scale 1:1250

N

Point A: TL 242, 332  
Point B: TL 242, 333

NORTH HERTFORDSHIRE HOMES  
ROWAN HOUSE,  
AVENUE ONE  
LETCHWORTH  
HERTS  
SG6 2WU

THE HERITAGE FOUNDATION (LETCHWORTH)  
SUITE 101, THE SPIRELLA BUILDINGS  
LETCHWORTH  
HERTS  
SG6 4ET