

REGISTER OF APPLICATIONS - PUBLIC PATH ORDERS

DETAILS OF APPLICATION

District *Norm...Hants.....* File Name *Barneway.. 15*
 Parish *Barneway.....* Application Date *18/12/2012*

Grid References

Application to *Diver...part....* Point A *TL 3855 2391*
of Barneway FP 15..... Point B *TL 3885 3586*

Applicant *Abrorsbury Properties LLC*

	City	Town	Village
Nearest	<i>Royston.....</i>	<i>Barneway.....</i>

Addresses of properties affected	House Name/Street	Postcode
	<i>Little Dunstable.....</i>	<i>S48 8BS.....</i>

DETERMINATION (DECISION) OF APPLICATION

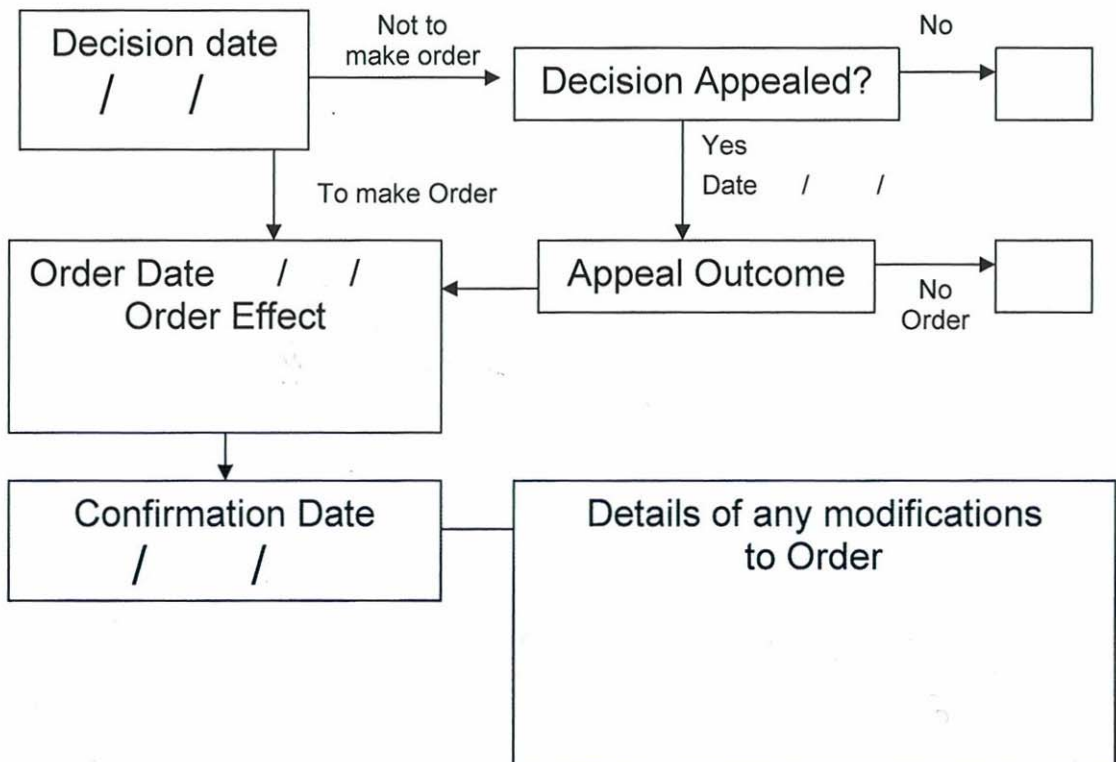

This plan forms part of the Hertfordshire County Council (Barkway 15) Diversion Order 2012

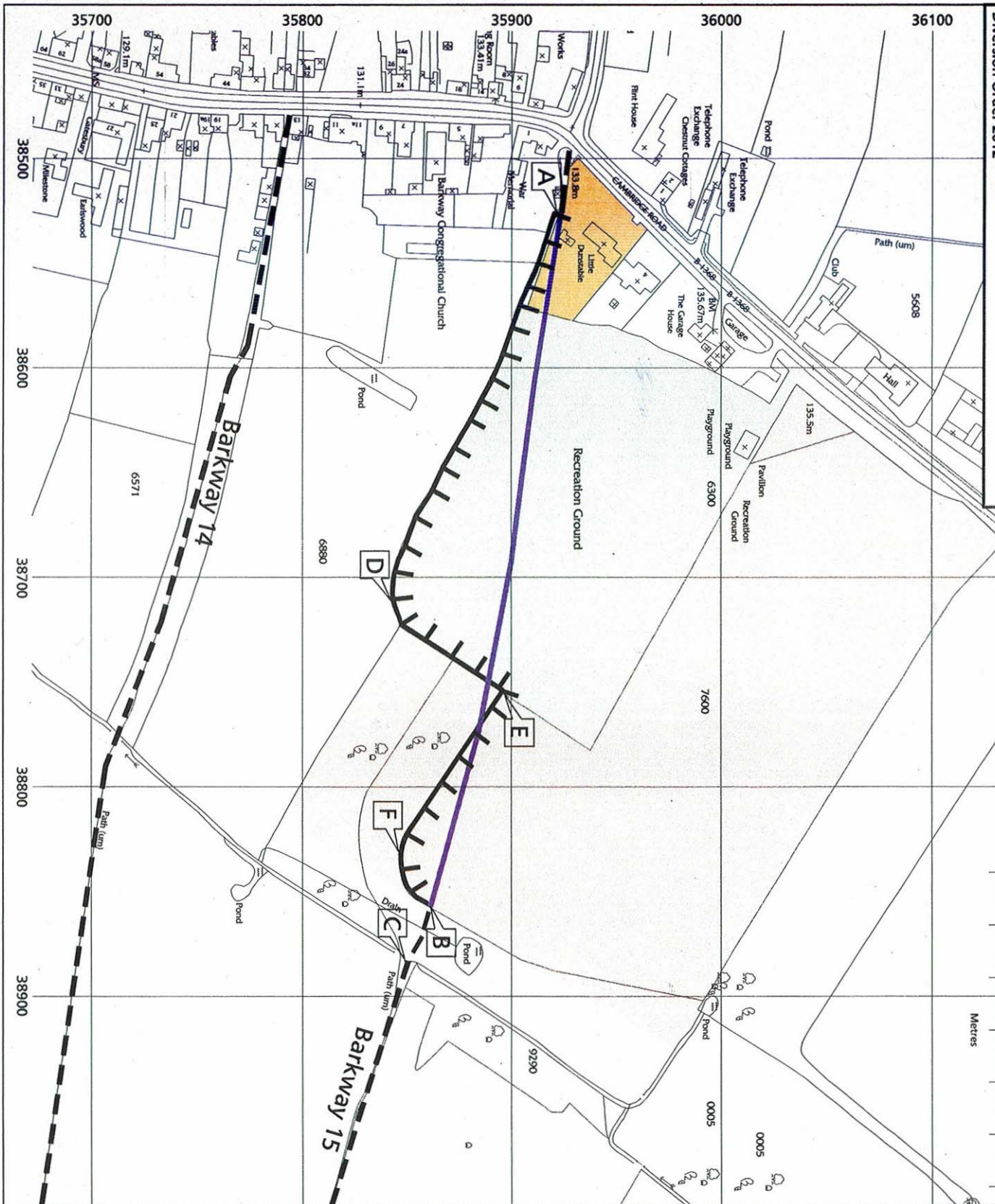

- Notes:**
- Footpath: As currently shown on the DM
 - Footpath: To be deleted
 - ||||| Footpath: To be added

Abbotsbury Properties LCC

Barkway Parish Council

Mr & Mrs Collins

Appears on DM sheet no. 8



SWORDERS

AGRICULTURAL • COMMERCIAL • RESIDENTIAL

SCHEDULE:
HERTFORDSHIRE
COUNTY COUNCIL

TITLE:
(BARKWAY 15) DIVERSION
ORDER 2012

PLAN NO.	SCALE	DATE	BY
11/2500	1:1000	31/10/12	HC
AM003	CAK	31/10/12	HC

RURAL CHARITABLE SURVEYORS - Agricultural Commercial Residential
THE GARDHOUSE, HADHAM HALL, LITTLE HADHAM, WARE, HERTS SG11 2EB
Phone (01279) 771188 Fax (01279) 771187 Email post@sworders-agric.co.uk
© Copyright 2011, Sworders Agricultural Surveyors. The contents of this drawing remain the sole property of Sworders Agricultural Surveyors and must not be copied or reproduced without their permission.
ANY COORDINATE SURVEY DATA USED IS BASED UPON THE ORDNANCE SURVEY MAP CORRECTLY REFERRED. ORDNANCE SURVEY LICENSE NUMBER LD0151.
NO RESPONSIBILITY CAN BE TAKEN FOR ANY DELAY BASED ON THE INFORMATION CONTAINED HEREIN.