

REGISTER OF APPLICATIONS - PUBLIC PATH ORDERS

DETAILS OF APPLICATION

District	<u>North Herts</u>	File Name	<u>Barkway 3</u>
Parish	<u>Barkway</u>	Application Date	<u>28/4/06</u>
Grid References			
Application to	Point A	<u>TL 383,359</u>
	<u>Divert footpath</u>	Point B	<u>TL 382,357</u>
Applicant	<u>Barkway Parish Council</u>		
Nearest	City	Town	Village
	<u>Cambridge</u>	<u>Royston</u>	<u>Barkway</u>
Addresses of properties affected	House Name/Street	Postcode	
	<u>The Pump House Royston Rd</u>	<u>SG8 8BX</u>	
	
	

DETERMINATION (DECISION) OF APPLICATION

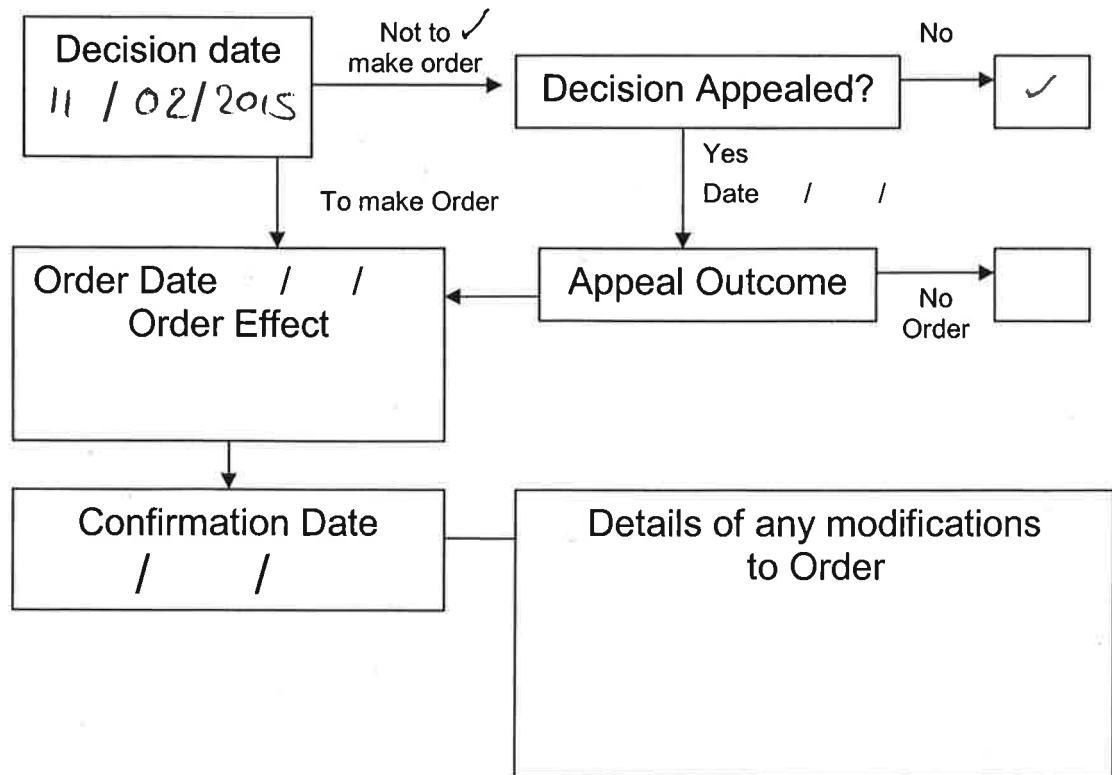

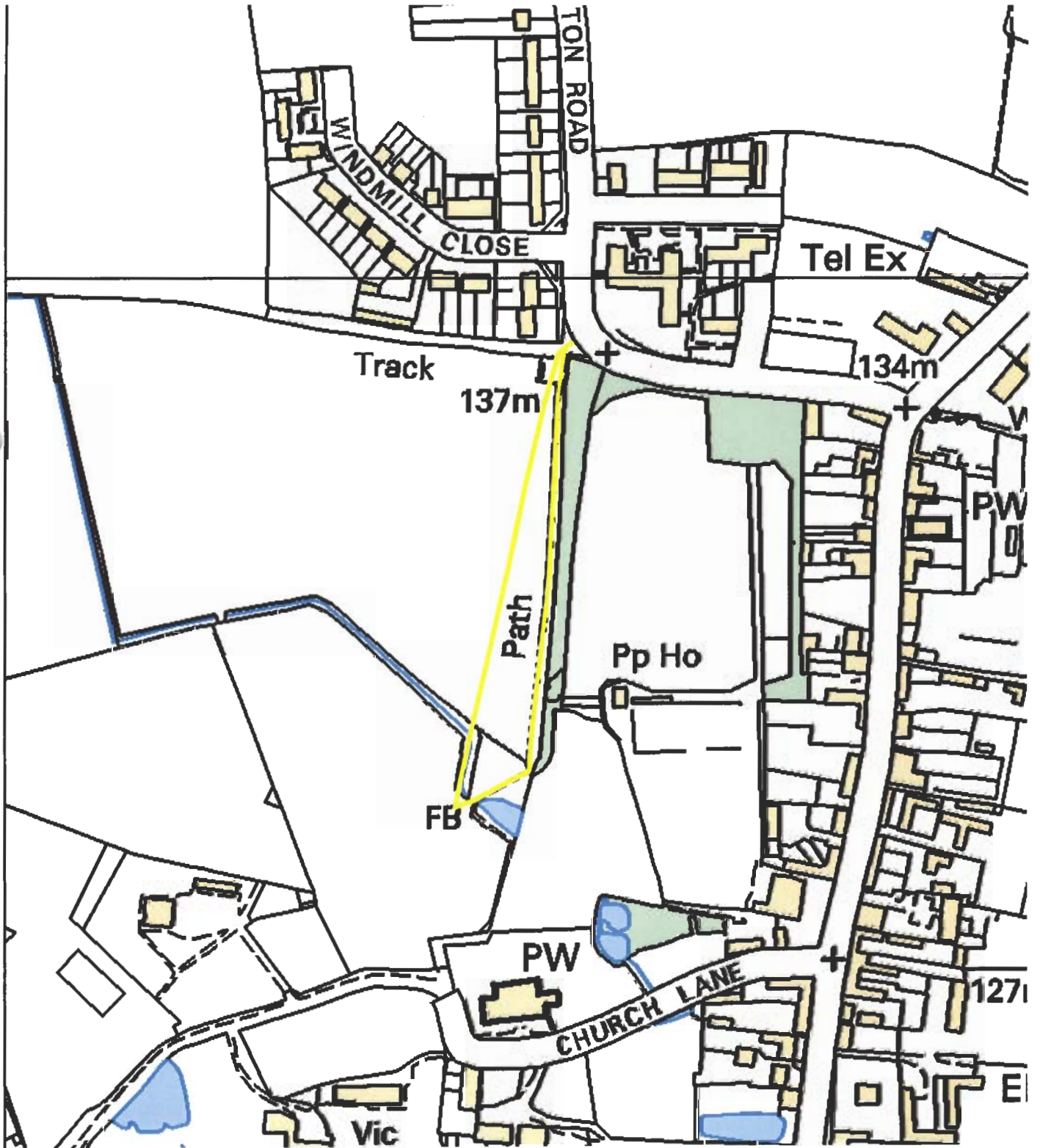

Point A: TL 383,359
Point B: TL 382,257



This map is based upon Ordnance Survey material with the permission of Ordnance Survey on behalf of the Controller of Her Majesty's Stationery Office. Unauthorised reproduction infringes Crown copyright and may lead to prosecution or civil proceedings. Hertfordshire County Council, LA 076678, 2005