

REGISTER OF APPLICATIONS - MODIFICATION ORDERS

DETAILS OF APPLICATION

District	North herts.....	File Name	Barkway 18.....
Parish	Barkway.....	Application Date	10/08/1999
		Grid References	
Application to	Downgrade a.....	Point A	TL 382, 364.....
	bridleway to a footpath.....	Point B	TL 383, 364.....
Applicant	Mr + Mrs Maxted.....		
Nearest	City	Town	Village
	Cambridge	Royston.....	Barkway.....
Addresses of properties affected	House Name/Street	Postcode	
	Keepers Cottage, Royston Rd.....	SG8 8BX.....	
	Mill House, Royston Rd.....	SG8 8BX.....	
	

DETERMINATION (DECISION) OF APPLICATION

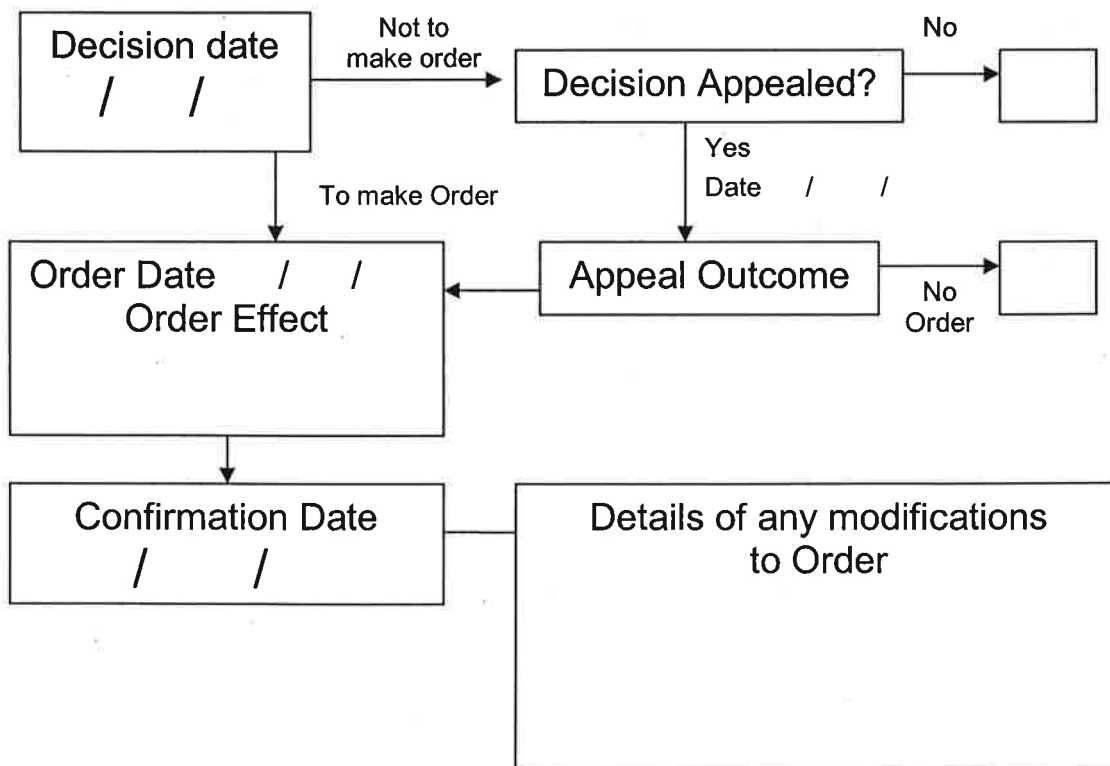

APPLICATION FOR A MODIFICATION ORDER

Wildlife and Countryside Act 1981

The Definitive Map and Statement of Public Rights of Way in Hertfordshire

To : *Definitive Map Officers, Hertfordshire County Council*
 of : *Environment Department, County Hall, Pegs Lane, HERTFORD, SG13 8DN*

I/we : MR JOHN MAXTED AND MRS LINDA MAXTED name and address of applicant(s)
 of : KEEPERS COTTAGE ROYSTON ROAD BARKWAY HERTS

hereby apply for an order under section 53(2) of the Wildlife and Countryside Act 1981 modifying the Definitive Map and Statement for the area by

*deleting the *footpath from # to # * delete as appropriate
*bridleway
*byway open to all traffic

*adding the *footpath from # to # # fill in grid references for start and end of routes
*bridleway
*byway open to all traffic

~~*upgrading~~ / downgrading ~~the route currently shown~~ ~~from #~~ ~~to #~~
as a ~~*footpath~~ ~~*bridleway~~ ~~*byway open to all traffic~~ OS 1:25000 TL33
to be shown as a *footpath WESTERN PART ONLY
~~*bridleway~~ ~~*byway open to all traffic~~ 150 YARDS FROM KISSING GATE TO STYLE.

*varying / adding to the *footpath from # to # explain how you want the particulars altered
particulars relating to the *bridleway
the *byway open to all traffic
 by providing that _____

and shown on the map accompanying this application.

I/we attach copies of the following evidence in support of this application;
1:25000 ORDNANCE SURVEY MAP. COPIES OF: PHOTOS OF KISSING GATE AND STYLE list the evidence which supports your application
1898 O.S. MAP, I.R. SURVEY MAP 1910, I.R. SURVEY MAP 1921,
1976 NEWSSELLS PARK AUCTION MAP. EVIDENCE FORMS. STATEMENTS FROM
BARKWAY PARISH COUNCIL LETTER, HE

Dated 10th AUGUST 1999 Signed _____

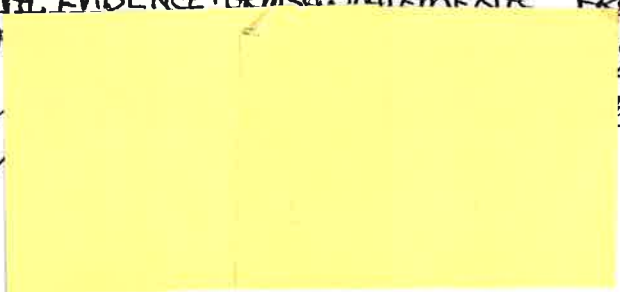

SUMMARY OF MODIFICATION ORDER APPLICATION

Wildlife and Countryside Act 1981

The Definitive Map and Statement of Public Rights of Way in Hertfordshire

Name and address of Applicant MR & MRS JOHN MAXTED
KEEPERS COTTAGE, ROYSTON RD, BARKWAY, HERTS
Date of Application 10th AUGUST, 1999

Description

Please describe the route starting at one end and working through to the other end.

Describe any feature of note, roads, landmarks, buildings, hedges etc.

If the route has a name or nickname please give it here.

PARISH SURVEY PATH No. 18
Commences at gate from Barley Road at South
corner of Newells Park thence generally West
across BR 17 thence West and North West
past Mill House to Style West across meadow
across garden and shingle drive way
to Kissing Gate at Reed Joint.

Length

Please give the approximate length of the entire path in metres.

If you are claiming more than one path in the same application please give the length of each path separately.

Total 720 metres: Bridleway 570 metres; Footpath 150m

Width

Please give the full width of the path you are claiming.

Please also give the width of the claimed path as it is now

Width claimed : width of Footpath as required by Wildlife & Countryside
Width now : Barley Road to Style 3 metres, then footpath. side Oct 198

Nature of surface

Please describe the surface of the path e.g. grass, made up track, ploughed, mud.

Barley Road to Style first 570 metres rough ground very
overgrown. Style to Kissing Gate meadow grass, garden grass
and shingle drive

Location of structures

Please give details and grid references for any gates, stiles, fences, bollards, barriers etc which are on the route now.

Do not give details of fences if they run beside the route unless they are encroaching.

Structure	Grid Ref	Structure	Grid Ref	Structure	Grid Ref
<u>KISSING GATE</u>	<u>TL382 364</u>				
<u>STYLE</u>	<u>TL383 364</u>				

CERTIFICATE OF SERVICE OF NOTICE
OF
APPLICATION FOR A MODIFICATION ORDER

Wildlife and Countryside Act 1981
The Definitive Map and Statement of Public Rights of Way in Hertfordshire

To : *Definitive Map Officers, Hertfordshire County Council*
of : *Environment Department, County Hall, Pegs Lane, HERTFORD, SG13 8DN*

I/we : JOHN AND LINDA MAXTED
of : KEEPERS COTTAGE ROYSTON RD BARKWAY HERTS
name and address of applicant(s)
SG, 88BX

hereby certify that the requirements of paragraph 2 of Schedule 14 to the Wildlife and Countryside Act 1981 have been complied with and attach a copy of each notice served pursuant to that Paragraph.

Dated 10th AUGUST 1999 signed 

Paragraph 2 of Schedule 14 to the Wildlife and Countryside Act states that ;

“the applicant shall serve a notice stating that the application has been made on every owner and occupier of any land to which the application relates”

“if, after reasonable inquiry has been made, the authority are satisfied that it is not practicable to ascertain the name or address of an owner or occupier of any land to which the application relates the authority may direct that the notice ... may be served by addressing it to him by the description ‘owner’ or ‘occupier’ of the land (describing it) and by affixing it to some conspicuous object or objects on the land”

NOTICE OF APPLICATION FOR A MODIFICATION ORDER

Section 53(5) and Schedule 14 to the Wildlife and Countryside Act 1981
The Definitive Map and Statement of Public Rights of Way in Hertfordshire

To : MR & MRS K.J. POLLEY name and address of
of : 1 MILL COTTAGES, ROYSTON RD, BARKWAY HERTS owner or occupier
SC88BX

Notice is hereby given that on the 10th day of AUGUST 1999 give the date of your application

I/we : JOHN AND LINDA MAXTED name and address of
of : KEEPERS COTTAGE, ROYSTON RD, BARKWAY, HERTS applicant(s)
SC88BX

made application to the Definitive Map Officers, Hertfordshire County Council, County Hall, HERTFORD, SG13 8DN that the Definitive Map and Statement for the area be modified by

** deleting the* **footpath* from " _____ to " _____ ** delete as appropriate*
**bridleway*
**byway open to all traffic*

** adding the* **footpath* from " _____ to " _____ ** fill in grid references for start and end of routes*
**bridleway*
**byway open to all traffic*

** ~~regrading~~ / downgrading the route currently shown as a* **footpath* from " 38°2'W 364'N to " 38°3'W 364'N
**bridleway* ~~*byway open to all traffic~~ OS 1:25000 TL33
to be shown as a **footpath* TL382 364
**bridleway* TL383 364
**byway open to all traffic*

** varying / adding to the particulars relating to the* **footpath* from " _____ to " _____ *explain how you want the particulars altered*
**bridleway*
**byway open to all traffic*
by providing that _____

and shown on the map accompanying this notice.

Dated 10th August 1999 Signed _____

NH/112 MOD

BARKWAY CP

STYLE

KISSING GATE

Path No.: Barkway 18

Point A: TL 382, 364

Point B: TL 383, 364

