

**REGISTER OF APPLICATIONS - PUBLIC PATH ORDERS**

**DETAILS OF APPLICATION**

District *Norm. Herts.....* File Name *Barley IS - Shaptenhoe End*  
 Parish *...Barley.....* Application Date *12 / 01 / 2013*

Grid References

Application to *Diver... path.....* Point A *TL 4084 3779*  
*... of footpath IS.....* Point B *TL 4112 3756*

Applicant *Abbotsbury Properties.....*

|         |       |                     |                    |
|---------|-------|---------------------|--------------------|
|         | City  | Town                | Village            |
| Nearest | ..... | <i>Rayston.....</i> | <i>Barley.....</i> |

|                                  |                   |          |
|----------------------------------|-------------------|----------|
| Addresses of properties affected | House Name/Street | Postcode |
|                                  | .....             | .....    |
|                                  | .....             | .....    |
|                                  | .....             | .....    |

**DETERMINATION (DECISION) OF APPLICATION**

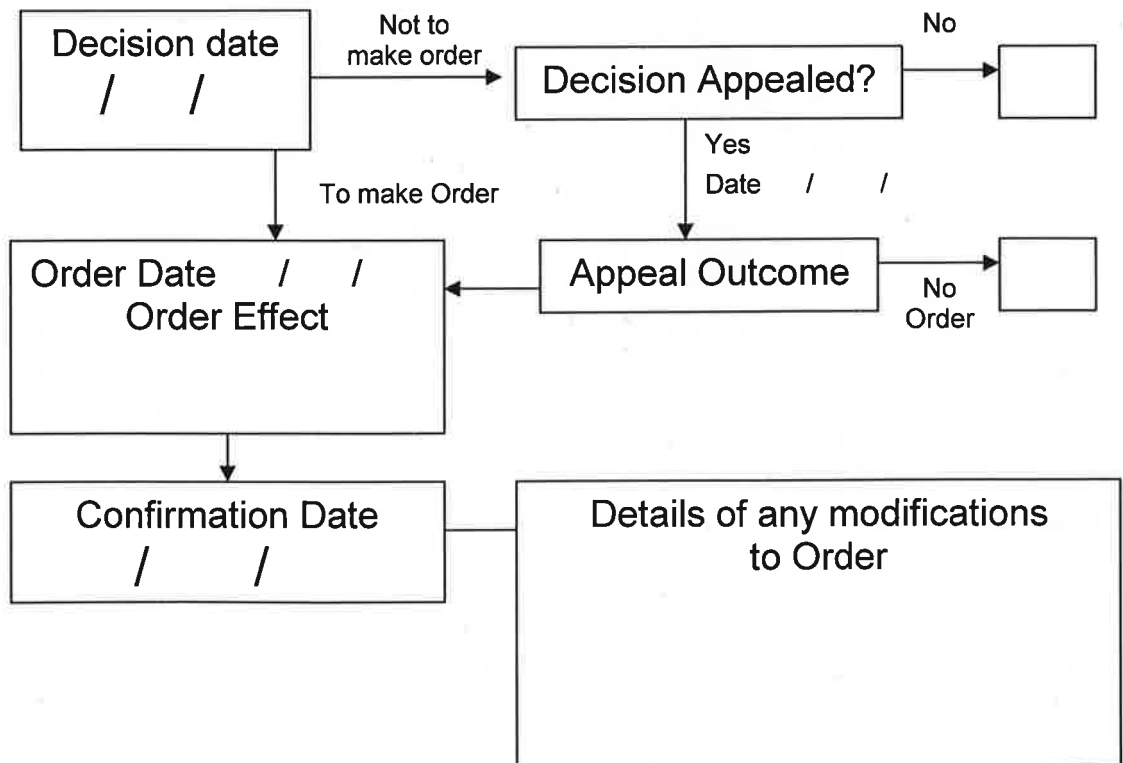

This plan forms part of the Hertfordshire County Council (Barley 15) Diversion Order 2012

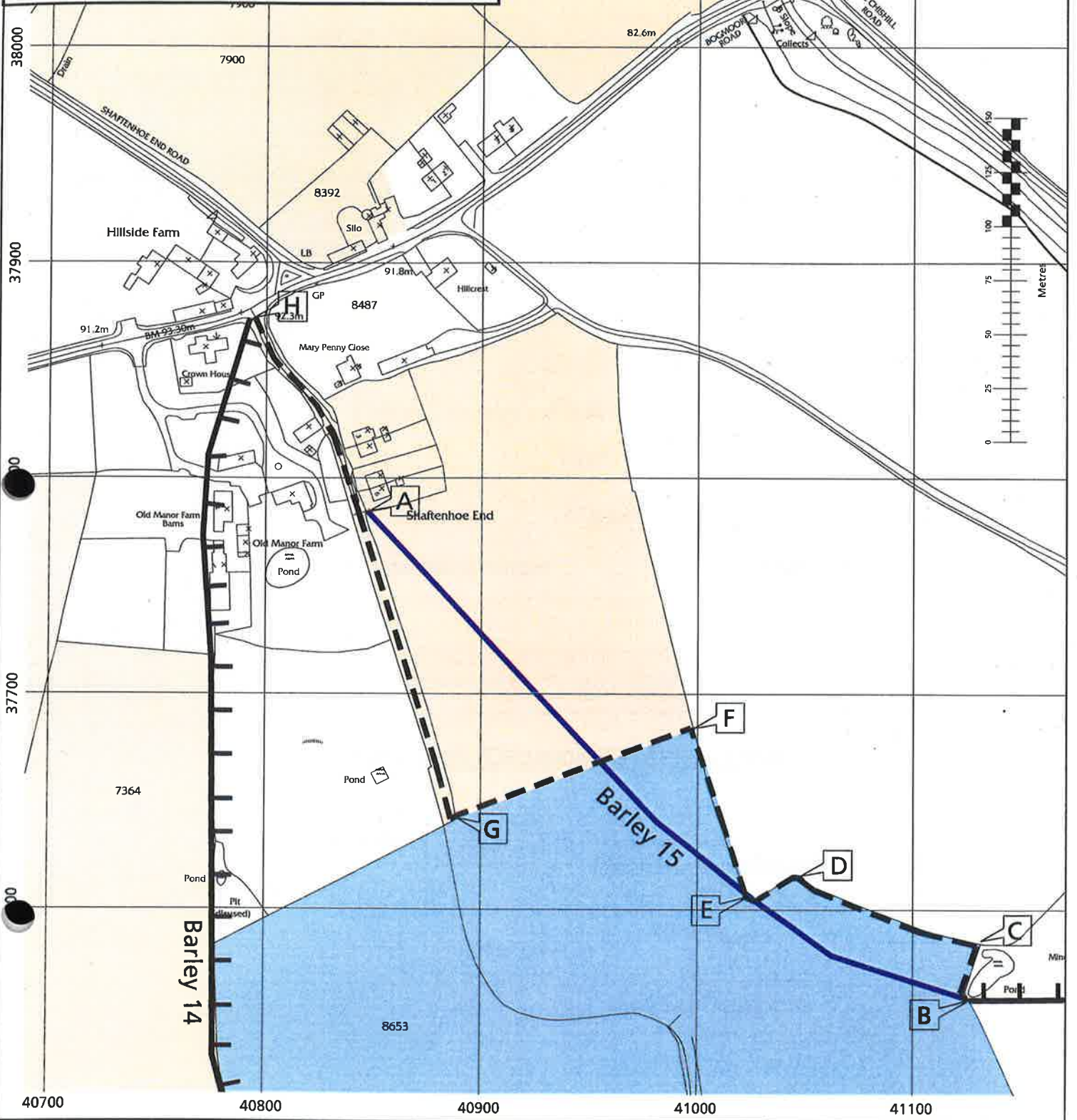

Notes:

- Appears on DM sheet no. 9
- Footpath: As currently shown on the DM
- Footpath: To be deleted
- Footpath: To be added
- Abbotsbury Properties LLC
- NHP (UK) Limited

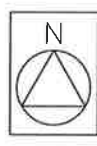

| REVISION | DATE     | AMENDMENT   |
|----------|----------|-------------|
| C        | 21/01/13 | CHANGE KEY  |
| B        | 20/12/12 | REVISE PLAN |
| A        | 12/11/12 | FIRST ISSUE |

# SWORDERS

AGRICULTURAL • COMMERCIAL • RESIDENTIAL

SCHEME: HERTFORDSHIRE COUNTY COUNCIL

TITLE: (BARLEY 15) DIVERSION ORDER 2012

|                    |              |                          |                         |
|--------------------|--------------|--------------------------|-------------------------|
| PAPER NO. A4L      | SCALE 1:2500 | DRAWING NO. 212295DWG001 | REVISION C              |
| CLIENT NO. NHP1310 | SURVEYOR CAK | DRAUGHTSMAN 21/01/13     | CHECKED BY HCS 21/01/13 |

RURAL CHARTERED SURVEYORS - Agricultural Commercial Residential THE GATEHOUSE, HADHAM HALL, LITTLE HADHAM, WARE, HERTS SG11 2EB Phone (01279) 771188 Fax (01279) 771187 E-mail pos@sworders-agri.co.uk

© Copyright 2013, Sworders Agriculture. All rights reserved. The contents of this drawing remain the sole property of Sworders Agriculture and must not be copied or reproduced without prior permission.

ANY ORDINANCE SURVEY DATA USED IS BASED UPON THE ORDINANCE SURVEY MAP WITH THE SANCTION OF THE CONTROLLER OF H.M. STATIONERY OFFICE. CROWN COPYRIGHT RESERVED. ORDINANCE SURVEY LICENCE NUMBER LC0151

NO RESPONSIBILITY CAN BE TAKEN FOR ANY RELIANCE BASED ON THE INFORMATION CONTAINED HEREIN.