

FOOTPATH DIVERSION

The landowners have applied to Hertfordshire County Council for the diversion of parts of Footpath 15 Barley, which runs across their property. The change is shown on the attached plan. You are at point 'A' on the plan.

The proposed route is currently available for public use, but as a permissive footpath. The diversion will give the public a right to use it and ensure its future availability. The standard to which the route is maintained will be improved and cutting will be carried out before the change takes place.

If you have any comments to make on the change to the footpath please contact our representative by 21 June 2013:

Mrs H Smith at Sworders, 3 The Gatehouse, Hadham Hall, Little Hadham, Ware, Hertfordshire, SG11 2EB; telephone 01279 771188 or email heidi.smith@sworders-agri.co.uk

Hertfordshire County Council has asked for the erection of this notice and plan and has approved the content thereof. Please note that all comments will be passed to Hertfordshire County Council at the end of the consultation period.

A copy of this notice has also been posted on Hertfordshire County Council's website:

www.hertsdirect.org/rowapps

May 2013

This plan forms part of the Hertfordshire County Council (Barley 15) Diversion Order 2013

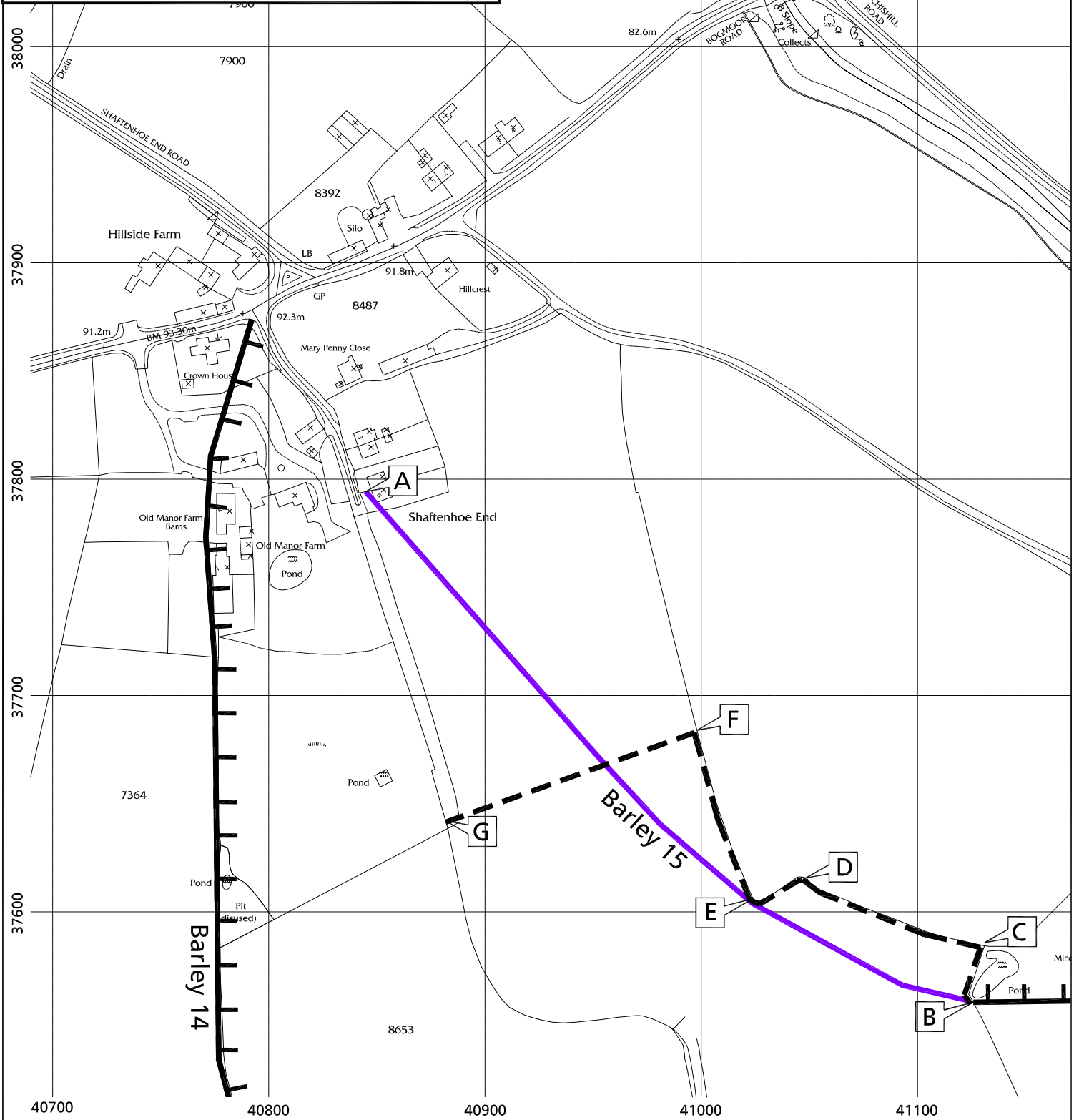

Notes:

Appears on DM sheet no. 9

Footpath: As currently shown on the DM

Footpath: To be deleted

Footpath: To be added

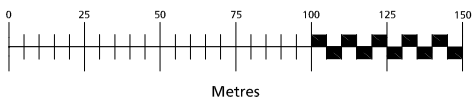
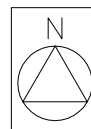

SWORDERS

AGRICULTURAL • COMMERCIAL • RESIDENTIAL

SCHEME: HERTFORDSHIRE COUNTY COUNCIL

TITLE: (BARLEY 15) DIVERSION ORDER 2013

PAPER SIZE: A4L	SCALE: 1:2500	DRAWING No.: 212295DWG001	REVISION: E
CLIENT NO: COK1310	DRAWN BY: CAK	CHECKED BY: HCS	18/03/13

NOTES:
 RURAL CHARTERED SURVEYORS - Agricultural Commercial Residential
 THE GATEHOUSE, HADHAM HALL, LITTLE HADHAM, WARE, HERTS SG11 2EB
 Phone: (01279) 771188 Fax: (01279) 771187 E-mail: post@sworders-agri.co.uk
 © Copyright 2013, Sworders Agricultural. All rights reserved. The contents of this drawing remain the sole property of Sworders Agricultural and must not be copied or reproduced without prior permission.
 ANY ORDNANCE SURVEY DATA USED IS BASED UPON THE ORDNANCE SURVEY MAP WITH THE SANCTION OF THE CONTROLLER OF HM STATIONERY OFFICE. CROWN COPYRIGHT RESERVED. ORDNANCE SURVEY LICENCE NUMBER LIG0151.
 NO RESPONSIBILITY CAN BE TAKEN FOR ANY RELIANCE BASED ON THE INFORMATION CONTAINED HEREIN.

REVISION	DATE	AMENDMENT
E	18/03/13	MAKE AMENDMENT
D	15/02/13	REMOVE HATCH
C	21/01/13	CHANGE KEY
B	20/12/12	REVISE PLAN
A	12/11/12	FIRST ISSUE