

REGISTER OF APPLICATIONS - MODIFICATION ORDERS

DETAILS OF APPLICATION

File Name:	Shaftenhoe End to Bell Lane
Date application received:	02/08/2016
Name of Applicant:	Dr P D Wadey
Intended effect of application:	Record a Restricted Byway between Shaftenhoe End and Bell Lane

LOCATION OF APPLICATION

District:	North Herts	Parish:	Barley
Nearest City:	Cambridge		
Town:	Royston		
Village:	Barley		
	Grid References	or	Definitive Map path reference
Start Point (A)	TL 4079 3787		
End Point (B)	TL 4076 3692		

ADDRESS OF PROPERTIES ON THE APPLICATION ROUTE

Abbotsbury Lodge, Barley	SG8 8LP		
--------------------------	---------	--	--

DETERMINATION (DECISION) OF APPLICATION

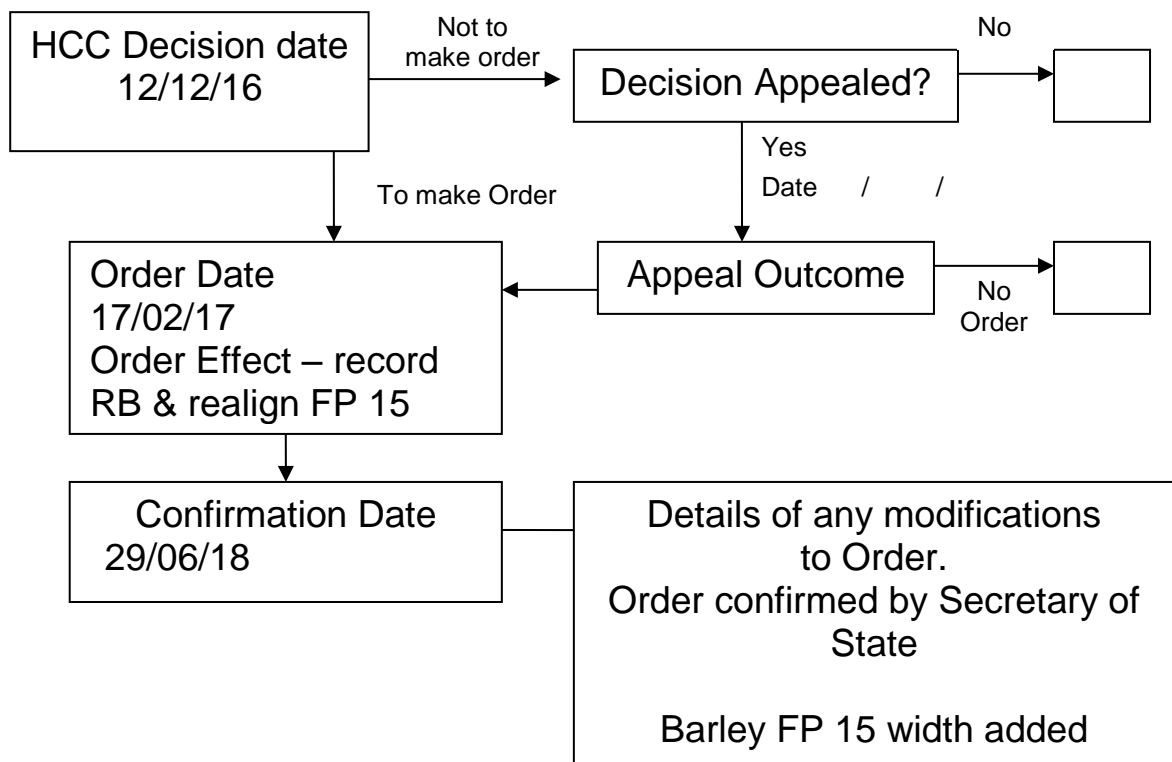

NH/285/MOD Application Plan
Shaftenhoe to Bell Lane, Barley
Application to record a restricted byway
between A and B

Public footpath

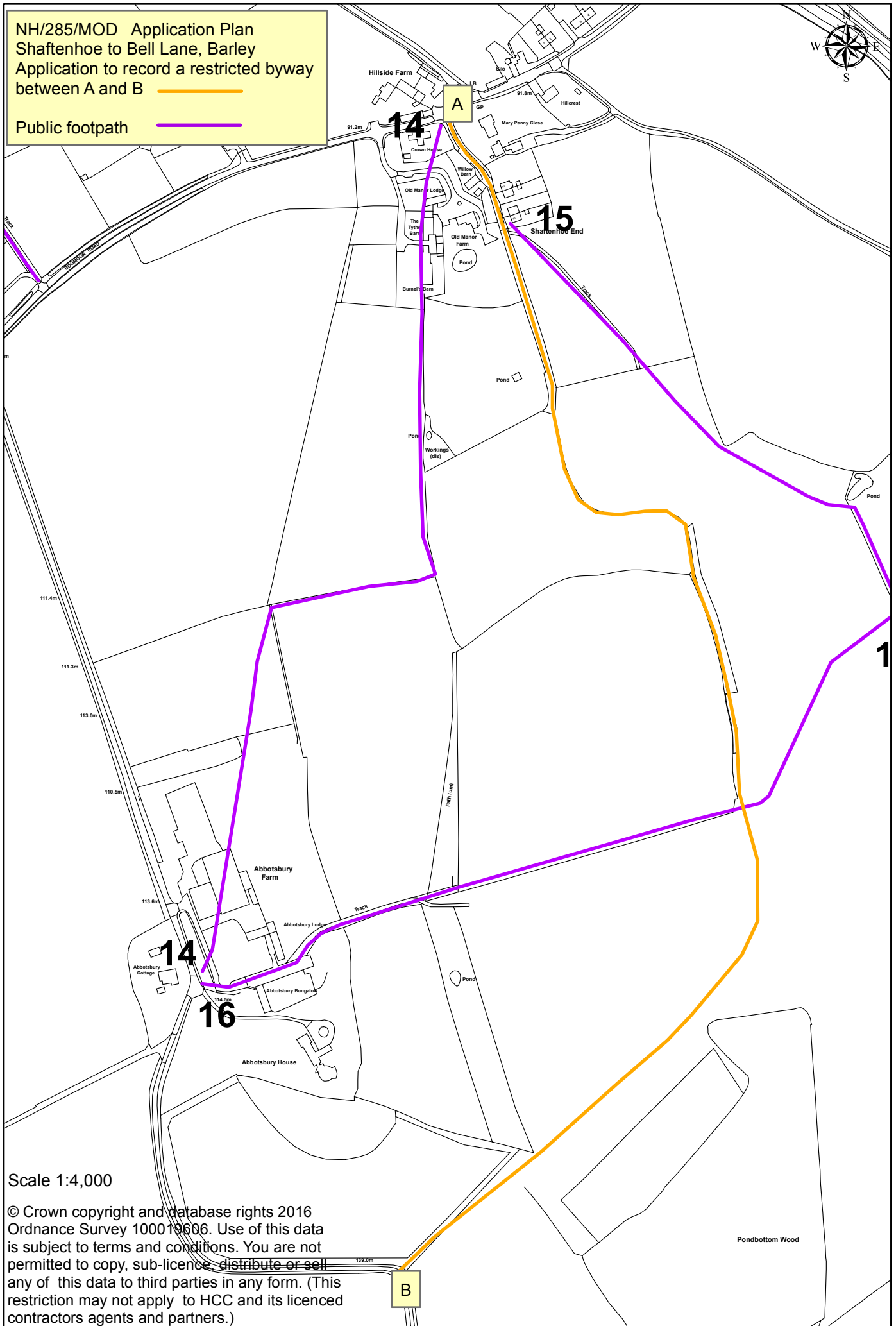

Scale 1:4,000

© Crown copyright and database rights 2016
Ordnance Survey 100019606. Use of this data
is subject to terms and conditions. You are not
permitted to copy, sub-licence, distribute or sell
any of this data to third parties in any form. (This
restriction may not apply to HCC and its licenced
contractors agents and partners.)

Wildlife and Countryside Act 1981

The Definitive Map and Statement of Public Rights of Way in Hertfordshire

To: Hertfordshire County Council
Of County Hall
HERTFORD
SG13 8DN

I, Dr Philip David Wadey of 12 Home Close, Corsham, Wiltshire SN13 0BE hereby apply for an order under section 53(2) of the Wildlife and Countryside Act 1981 modifying the definitive map and statement for the area by:

Adding the restricted byway from Shaftenhoe End to Bell Lane, Barley, and shown on the map accompanying this application.

I attach copies of the following documentary evidence (including statements of witnesses) in support of this application:

- Dury and Andrews' Map of Hertfordshire, 1766.
- Bryant's Map of Hertfordshire, 1822.
- D/P 14 29/8, Inclosure Map of Barley, 1813
- Ordnance Survey 1st edition 25" extract from map Hertfordshire 5 – 15 and 9 – 3.
- Ordnance Survey Area Book for Parish of Barley, the British Library.
- IR126/4/32 Inland Revenue Valuation plan, The National Archives.
- IR126/4/75 Inland Revenue Valuation plan, The National Archives.
- IR 1/43 Inland Revenue Valuation plan, Hertfordshire Archives.
- Index Map for Hertfordshire Main and County Roads, c.1927
- Hertfordshire County Council Gazetteer, 2014.
- Applicant's statement.

Dated: 1 Aug 16

Applicant's Reference: EC871

