

REGISTER OF APPLICATIONS - MODIFICATION ORDERS

DETAILS OF APPLICATION

District EAST HERTS File Name BRAUGHING BR14 UPGRADE
 Parish BRAUGHING Application Date 23/03/2013

Grid References

Application to UPGRADE BR TO Point A
RESTRICTED BYWAY Point B

Applicant DR P WADEY

Nearest City Town Village
ST ALBANS BONTINGFORD BRAUGHING

Addresses of House Name/Street Postcode
 properties affected

DETERMINATION (DECISION) OF APPLICATION

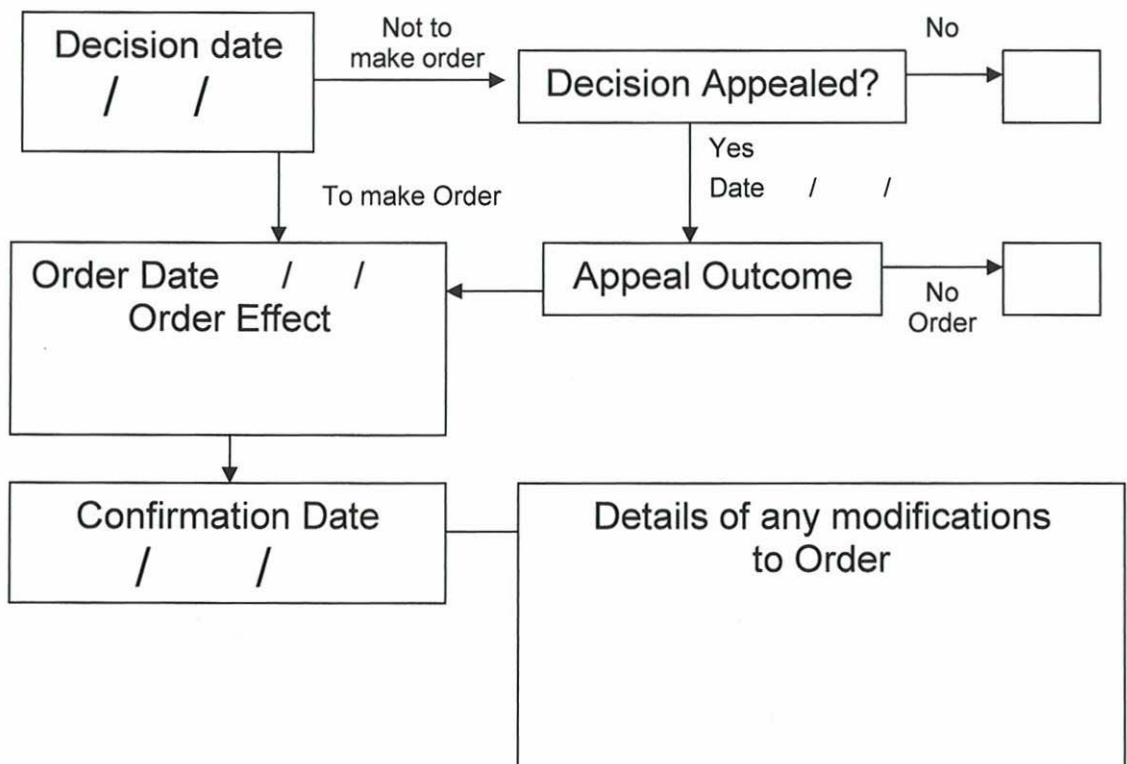

Wildlife and Countryside Act 1981

The Definitive Map and Statement of Public Rights of Way in Hertfordshire

To: Hertfordshire County Council
Of County Hall
HERTFORD
SG13 8DN

I, Dr Philip David Wadey of 12 Home Close, Corsham, Wiltshire SN13 0BE hereby apply for an order under section 53(2) of the Wildlife and Countryside Act 1981 modifying the definitive map and statement for the area by:

• Upgrading to restricted byway the bridleway (Braughing 14) from the junction of Braughing 14 and Braughing 12 to a junction with Braughing 31 RB thence to a junction with Braughing 6,

and shown on the map accompanying this application.

I attach copies of the following documentary evidence (including statements of witnesses) in support of this application:

- Bryant's Map of Hertfordshire, 1822.
- Ordnance Survey Book of reference for Parish of Braughing, 1878, British Library.
- Ordnance Survey 1st edition 25" extract from map Hertfordshire 14 – 10.
- Ordnance Survey 1st edition 25" extract from map Hertfordshire 14 – 11.
- IR126/4/140 Inland Revenue Valuation plan, The National Archives.
- IR126/4/141 Inland Revenue Valuation plan, The National Archives.
- MAF73/18/14 Ministry of Food Valuation plan, The National Archives

Dated: 23 Mar 13

Signature:

Applicant's Reference: EC689

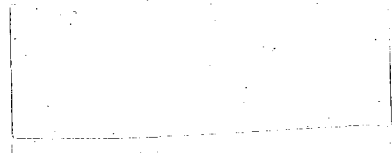

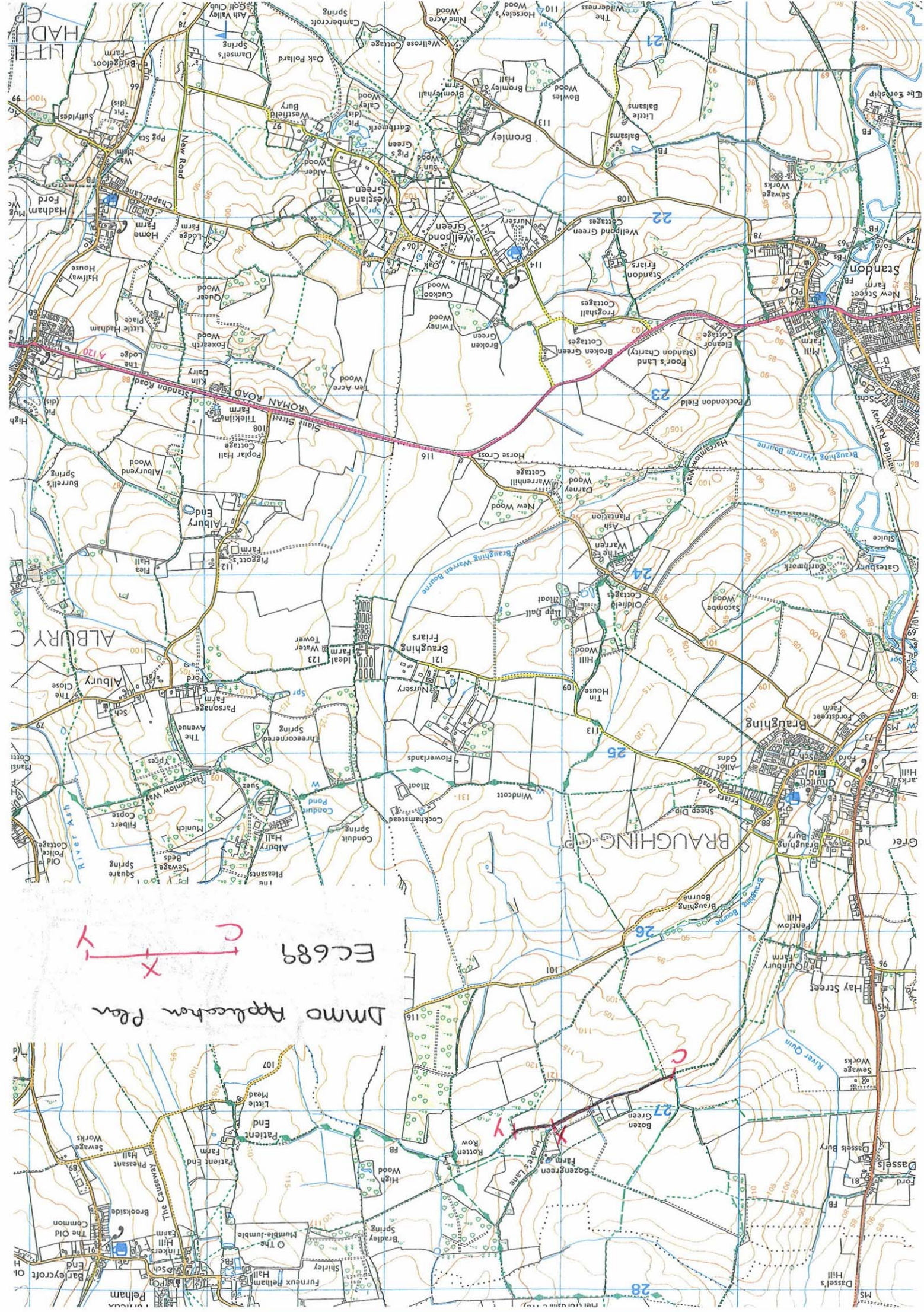

DMMO Application Plan
EC689

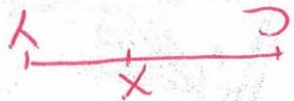

Map labels include: HADHAM, ALBURY C, BRAUGHING G.P., STANDON, BROMLEY, ALBURY, BRAUGHING, DASSLES, and various farm names like 'The Old Farm' and 'The New Farm'. Grid numbers 21-28 and 96-116 are visible.