

**REGISTER OF APPLICATIONS - MODIFICATION ORDERS**

**DETAILS OF APPLICATION**

District EAST HERTS File Name BRAUGHING 3, 12 & 14  
 Parish BRAUGHING Application Date 19/03/2013

Grid References

Application to UPGRADE BRIDLEWAY Point A TL 402 269  
TO RESTRICTED BYWAY Point B TL 397 255

Applicant .....

	City	Town	Village
Nearest	<u>ST ALBANS</u>	<u>BISHOP'S STORTFORD</u>	<u>BRAUGHING</u>

Addresses of properties affected	House Name/Street	Postcode
	.....	.....
	.....	.....
	.....	.....

**DETERMINATION (DECISION) OF APPLICATION**

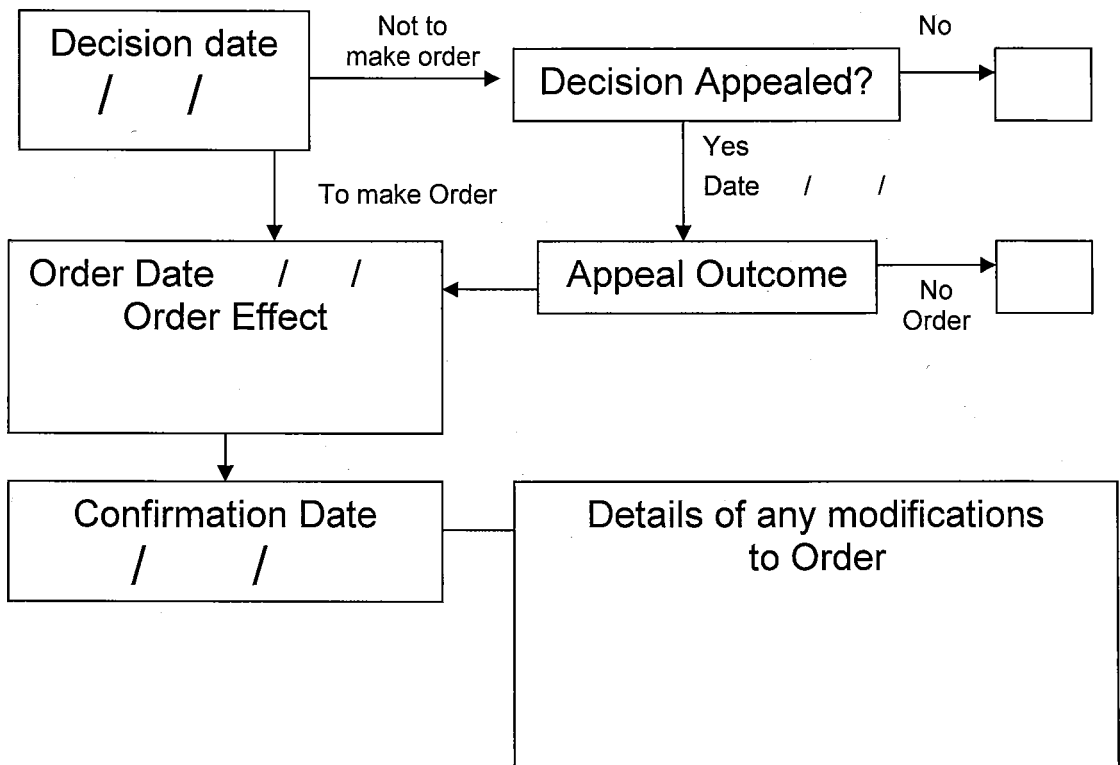

## **Wildlife and Countryside Act 1981**

### **The Definitive Map and Statement of Public Rights of Way in Hertfordshire**

To: Hertfordshire County Council  
Of County Hall  
HERTFORD  
SG13 8DN

I, Dr Philip David Wadey of 12 Home Close, Corsham, Wiltshire SN13 0BE hereby apply for an order under section 53(2) of the Wildlife and Countryside Act 1981 modifying the definitive map and statement for the area by:

- Upgrading to restricted byway the bridleway from the junction of Braughing 24 RB and Braughing 3 BW along the line of Braughing 3 BW to the junction with Braughing 12 BW then along the line of Braughing 12 until the junction with Braughing 14 BW then turning westwards along the line of Braughing 14 to a junction with Braughing 29 BOAT thence to the county road (Gravelly Lane),

and shown on the map accompanying this application.

I attach copies of the following documentary evidence (including statements of witnesses) in support of this application:

- Bryant's Map of Hertfordshire, 1822.
- Ordnance Survey 1<sup>st</sup> edition 25" extract from map Hertfordshire 14 – 10.
- Ordnance Survey Book of reference for Parish of Braughing, 1878, British Library.
- IR126/4/140 Inland Revenue Valuation plan, The National Archives.
- IR126/4/144 Inland Revenue Valuation plan, The National Archives.
- MAF73/18/14, Ministry of Food Valuation plan, The National Archives

Dated: 19 Mar 13

Signature:

Applicant's Reference: EC687

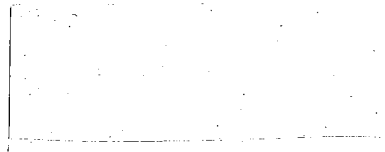

EC687

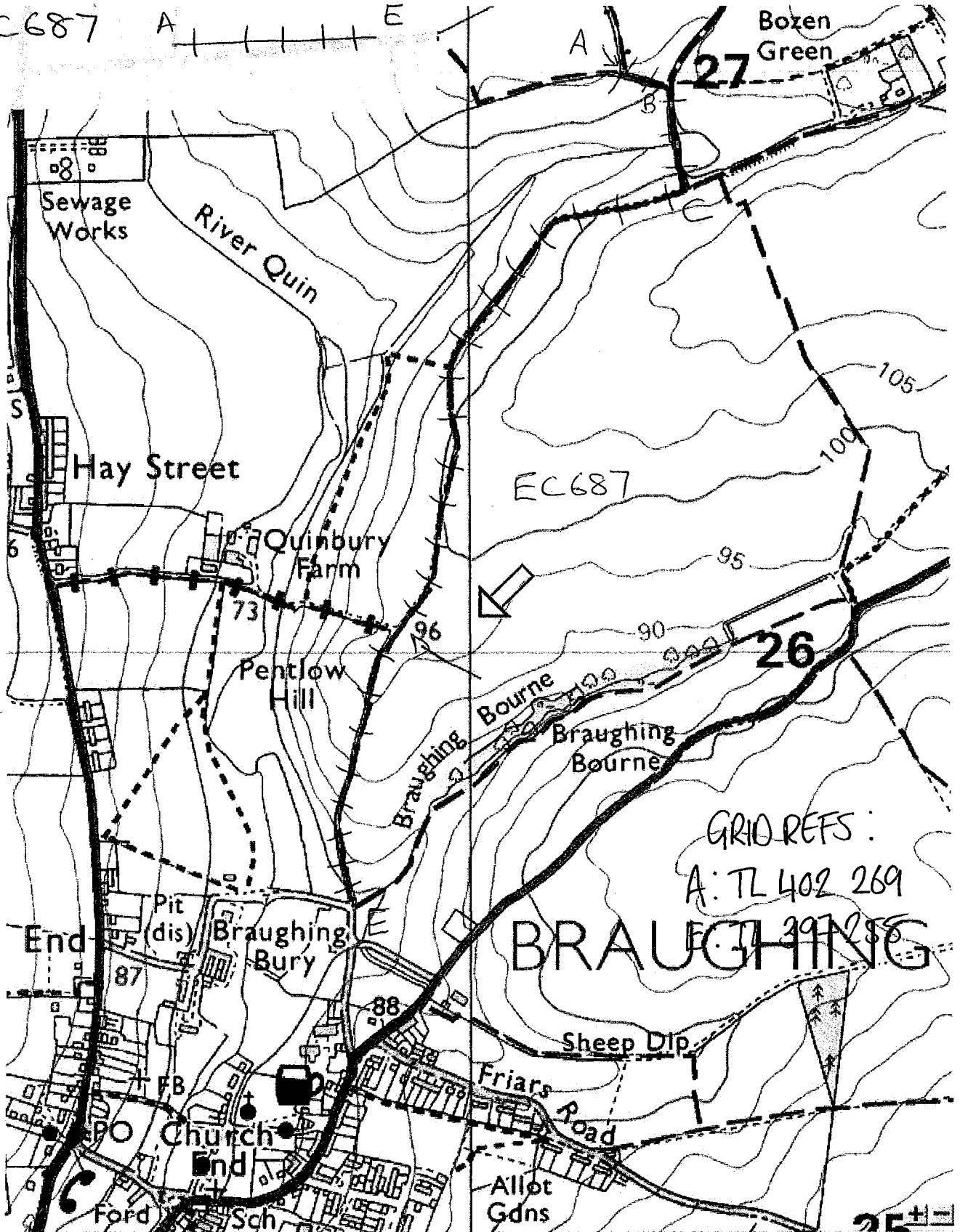

All Technology © Copyright: Streetmap.co.uk/Streetmap EU Ltd 2008

This site includes mapping data licenced from Open Street Map, Ordnance Survey & [Print](#) Bartholomew.