

REGISTER OF APPLICATIONS - MODIFICATION ORDERS

DETAILS OF APPLICATION

District	East Herts.....	File Name	Maiting Lane
Parish	Braughing.....	Application Date	13/3/06
		Grid References	
Application to	Point A	TL 394, 252
	Add footpath	Point B	TL 394, 250
Applicant	Braughing Parish Paths Group		
	City	Town	Village
Nearest	Bishops Startford	Braughing
Addresses of properties affected	House Name/Street	Postcode	
	9 Maiting Lane	Sail 2QZ	
	5 Church End	Sail 2PZ	
	

DETERMINATION (DECISION) OF APPLICATION

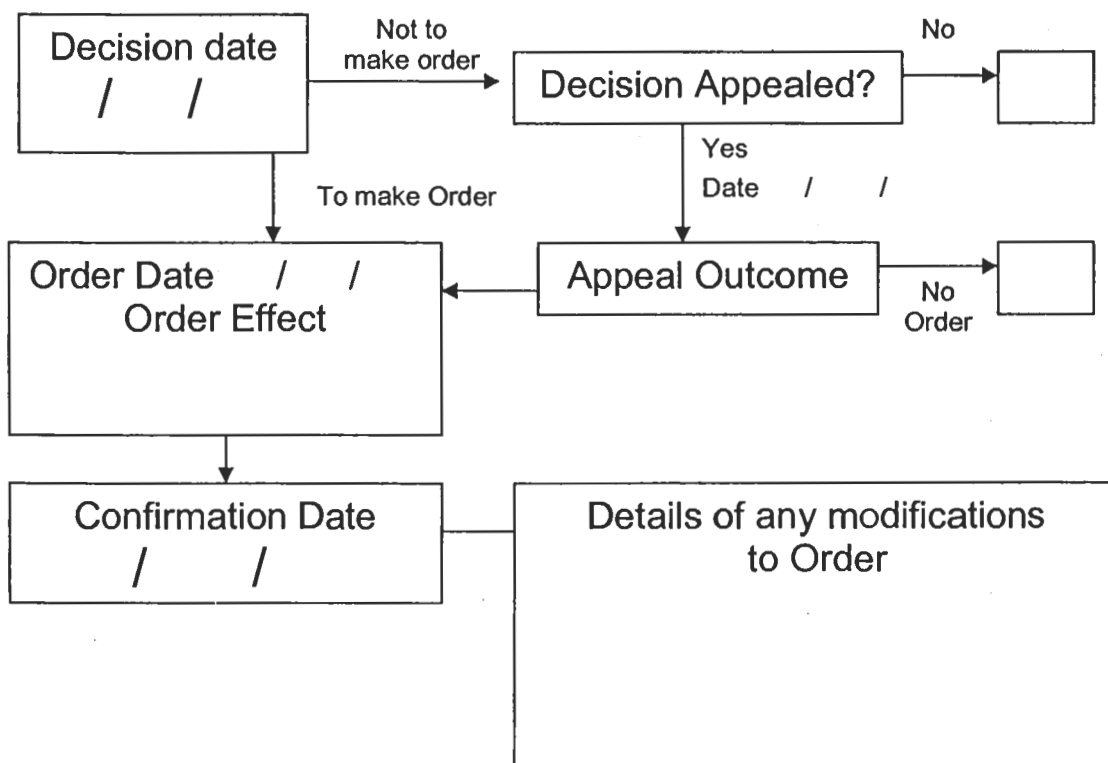

Owned by Owen Spencer Thomas
Let to Wendy Jones
Route of proposed path



3

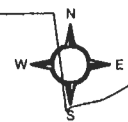
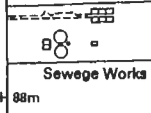

This map is based upon Ordnance Survey material with the permission of Ordnance Survey on behalf of the Controller of Her Majesty's Stationery Office. Unauthorised reproduction infringes Crown copyright and may lead to prosecution or civil proceedings. Hertfordshire County Council, 100019606, 2005

Point A: TL 394, 252

Point B: TL 394, 250

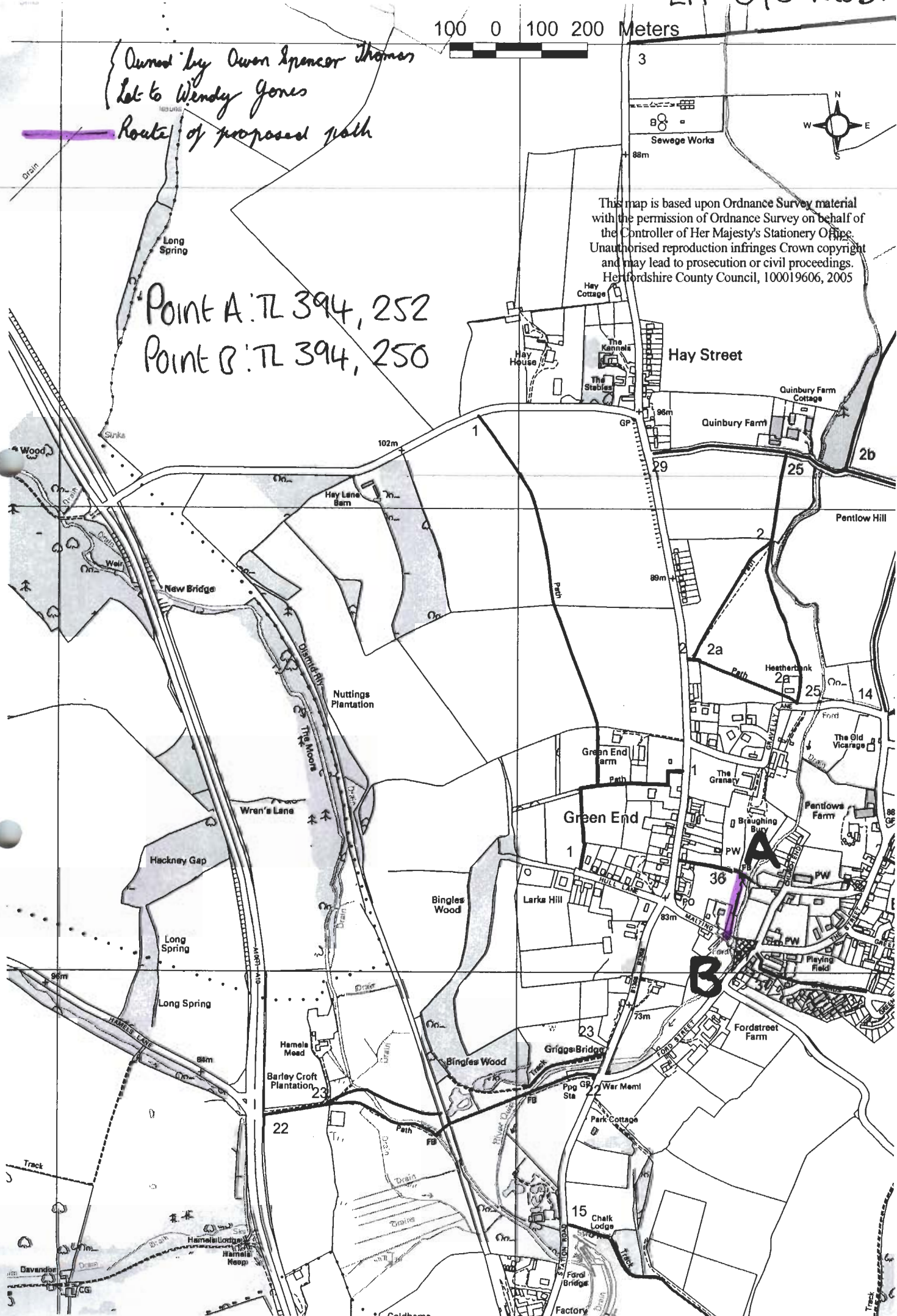

A
B