

REGISTER OF APPLICATIONS - PUBLIC PATH ORDERS

DETAILS OF APPLICATION

District East Herts File Name Brent Pelham FP30
 Parish Brent Pelham Application Date 26/10/87

Grid References

Application to Point A TL 432,310 C:TL 431,310
Divert footpath Point B TL 432,309

Applicant Mrs Fincham

	City	Town	Village
Nearest	<u>Cambridge</u>	<u>Buntingford</u>	<u>Brent Pelham</u>

Addresses of properties affected	House Name/Street	Postcode
	<u>The Old School House</u>	<u>SG9 0AN</u>
	<u>The Bury, Brent Pelham</u>	<u>SG9 0AN</u>

DETERMINATION (DECISION) OF APPLICATION

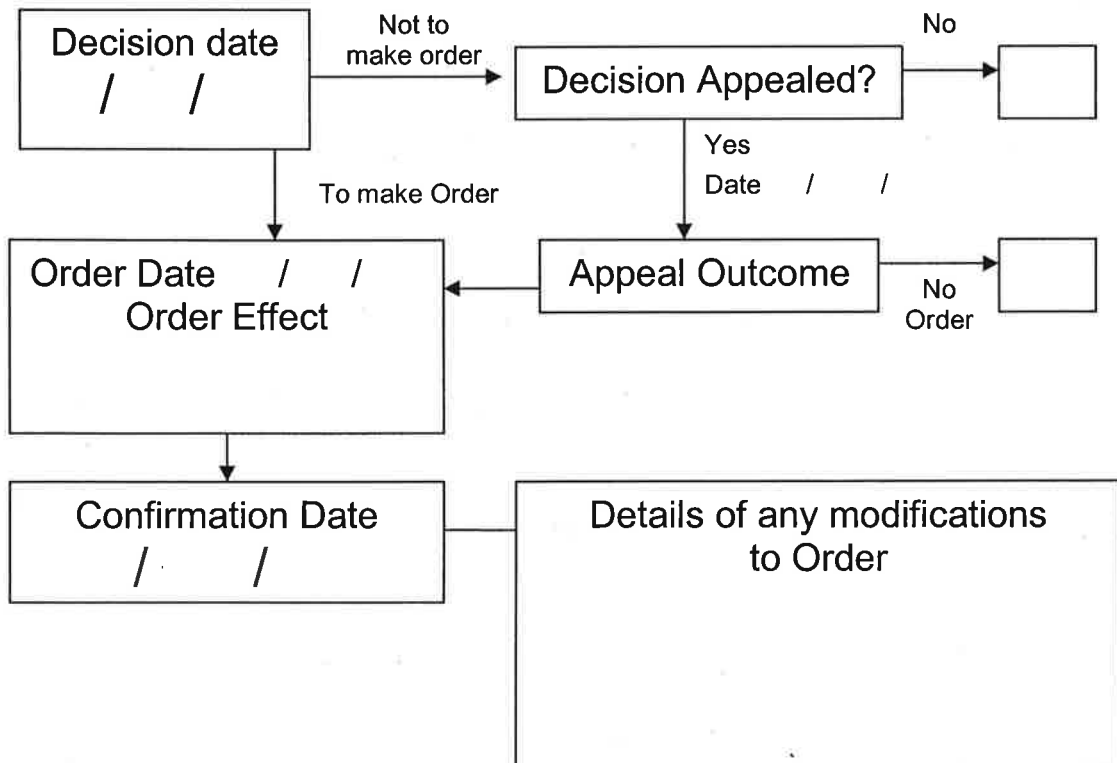

COUNTY PLANNING AND ESTATES DEPARTMENT

APPLICATION FOR DIVERSION/STOPPING UP ORDER OF PUBLIC RIGHTS OF WAY

HIGHWAYS ACT 1980

TOWN AND COUNTRY PLANNING ACT 1971

To enable the County Council to proceed the following information and agreement is required.

A. INFORMATION REQUIRED

1. What is the parish and number of the path affected by your proposal, as shown on the current Definitive Map?

Parish of BRENT...REZHAM 9 MEESDEN.

Number 30.....

2. Do you own and occupy all the land affected by this diversion/~~stopping up~~ proposal? YES...
3. If not who are the other owners and occupiers involved?

4. Is the current line of the path as shown on the Definitive Map obstructed (e.g. by walls, hedges, wire, buildings, etc.) and if so how?

TENNIS COURT OVER SECTION OF PATH

5. Do you intend to dispose of your land at any time before the Order is made and confirmed? NO.....

6. Would you please mark the line of the original path and of the proposed new route on the enclosed plan.

SKETCH MAP ENCLOSED). LENGTH OF DIVERSION TOO SMALL TO INDICATE ON MAP SUPPLIED)

B. AGREEMENT ON COSTS AND WORKS TO BE CARRIED OUT

In view of the costs involved in processing Orders the County Council makes such Order only upon the following conditions.

1. That, if it is decided to proceed, applicants will pay to the Council prior to the making of the Order:
 - a. £100 towards administrative expenses:
 - b. £150 for the true cost of posting the Notices on site:
 - c. £200 for the true cost of advertising in the local newspapers.

If objections are received and the County Council cannot confirm the Order it will be necessary to hold a Public Enquiry and a further charge will be made.

- a. £100 towards administrative expenses:
 - b. £200 as the true cost of advertising.
2. All fees are payable whether or not the Order is confirmed.
 3. That, in the case of Diversion Orders within 28 days of the confirmation of the proposed Order, applicants will carry out such work as, in the opinion of the County Surveyor, reasonably necessary both to ensure the safety and lawful use and passage of those using the new path.
 4. That in default of an applicant carrying out any or all of the work mentioned in (3)B above within the 28 days period mentioned, they will permit the Council or their contractors to enter on to their land for the purpose of carrying out the work themselves and will reimburse the Council for their expenses reasonably incurred in executing those works.

- C. If you are agreeable to the above conditions will you please sign and date the extra copy of this form enclosed and return it to:-

County Planning and Estates Officer
Planning and Estates Department
County Hall
Hertford
Herts. SG13 8DN

In consideration of the Hertfordshire County Council making the proposed Diversion/~~Stopping Up~~ Order mentioned above, I hereby agree to the terms contained herein and agree that I will comply with them.

Signed

Date

26 Oct 87.....

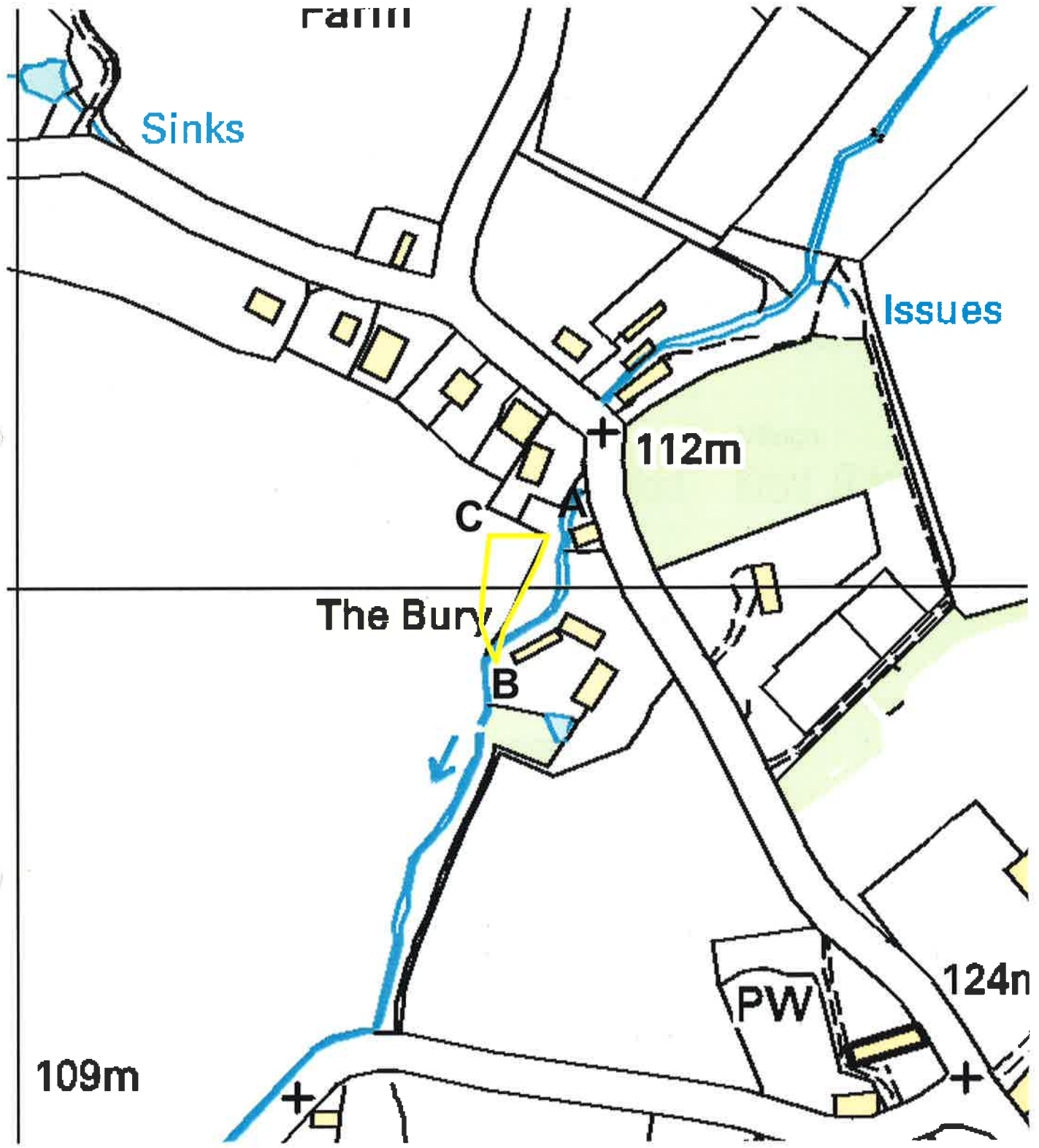

Point A: TL 432, 310
Point B: TL 432, 309
Point C: TL 431, 310



This map is based upon Ordnance Survey material with the permission of Ordnance Survey on behalf of the Controller of Her Majesty's Stationery Office. Unauthorised reproduction infringes Crown copyright and may lead to prosecution or civil proceedings. Hertfordshire County Council, LA 076678, 2005