

REGISTER OF APPLICATIONS - MODIFICATION ORDERS

DETAILS OF APPLICATION

District	East herts.....	File Name	Brickendon 22
Parish	Brickendon..... Liberty	Application Date	09/06/2003
		Grid References	
Application to	Point A	TL 343, 064...
	Add footpath	Point B	TL 344, 064...
Applicant Mr A Pagan		
Nearest	City	Town	Village
	St Albans	Cheshunt	Wormley West End
Addresses of properties affected	House Name/Street	Postcode	
	White Strubs farm, White	EN10 7QA	
	Strubs Lane		

DETERMINATION (DECISION) OF APPLICATION

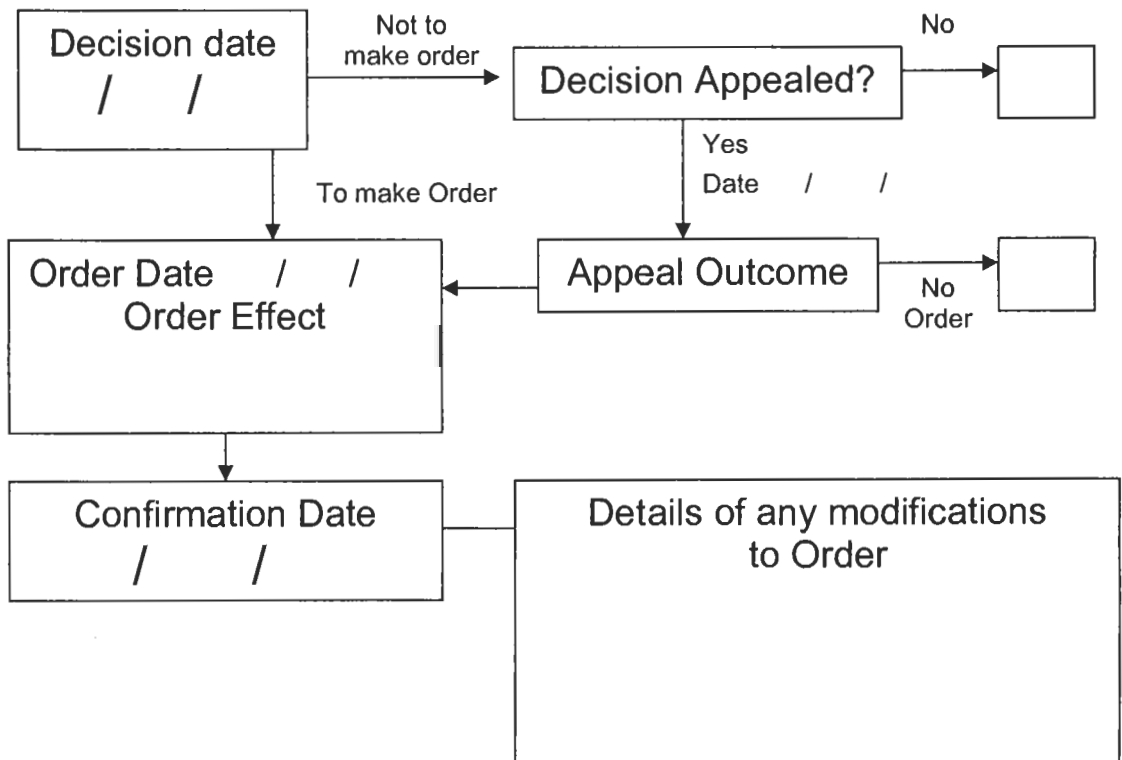

CLAIMED ROUTE
 BOAT
 BRIDLEWAY
 FOOTPATH
 RUPP

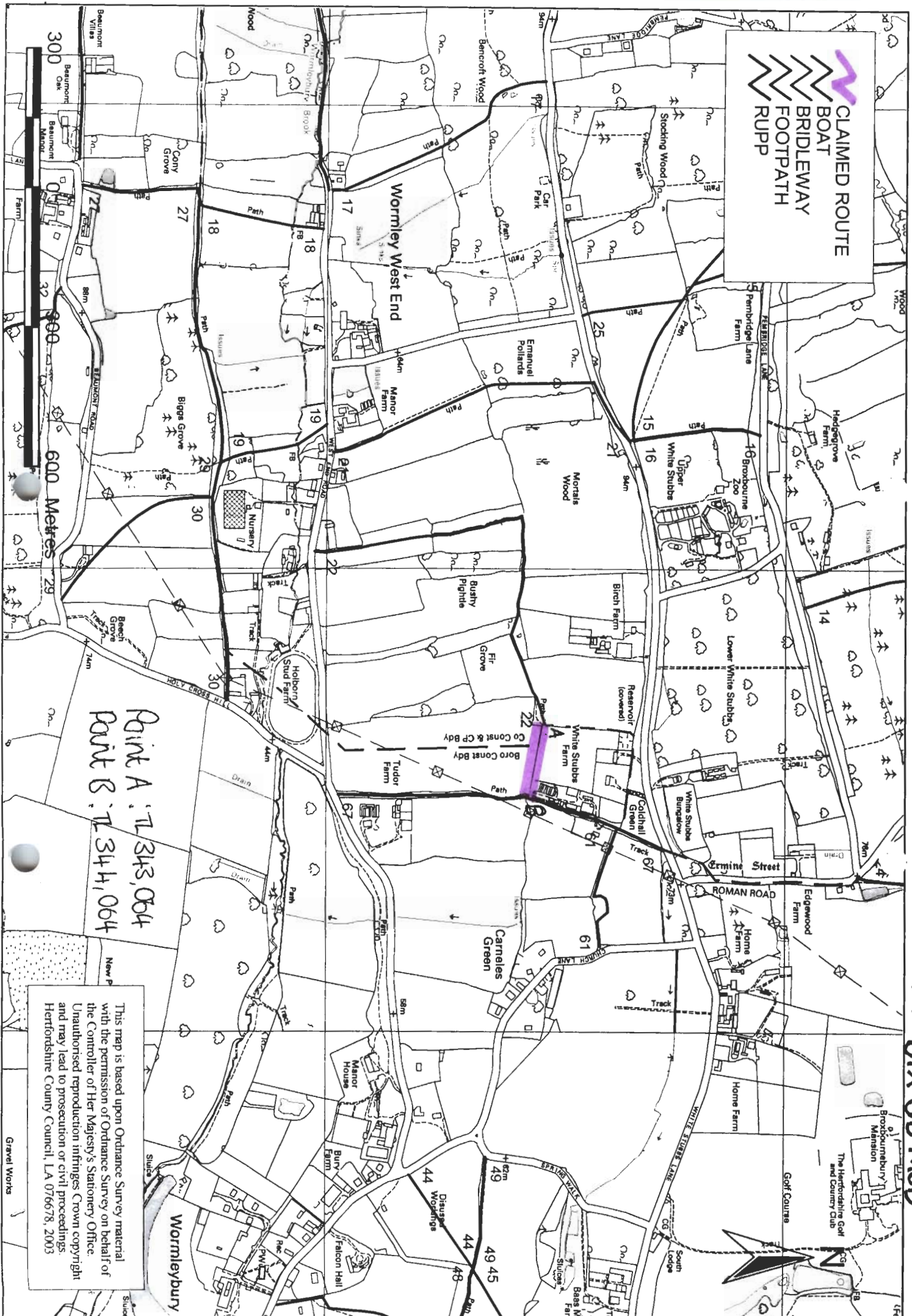

Point A : TL 343,064
 Point B : TL 344,064

This map is based upon Ordnance Survey material with the permission of Ordnance Survey on behalf of the Controller of Her Majesty's Stationery Office. Unauthorised reproduction infringes Crown copyright and may lead to prosecution or civil proceedings. Hertfordshire County Council, LA 076678, 2003

EH 273 MOD + BRX 38 MOD

Gravel Works