

**REGISTER OF APPLICATIONS - MODIFICATION ORDERS**

**DETAILS OF APPLICATION**

District	East Herts.....	File Name	North of Biggs Grove
Parish	Brockendon Liberty	Application Date	15/09/1997
		Grid References	
Application to	.....	Point A	TL 325,059
.....	Add footpath	Point B	TL 331,059
Applicant	Mr J Lucas		
Nearest	City	Town	Village
	St Albans	Cheshunt	Wormley west end
Addresses of properties affected	House Name/Street	Postcode	
	Old cottage Wormley west end	EN10 7QN	
	5. Wormley west end	EN10 7QN	

**DETERMINATION (DECISION) OF APPLICATION**

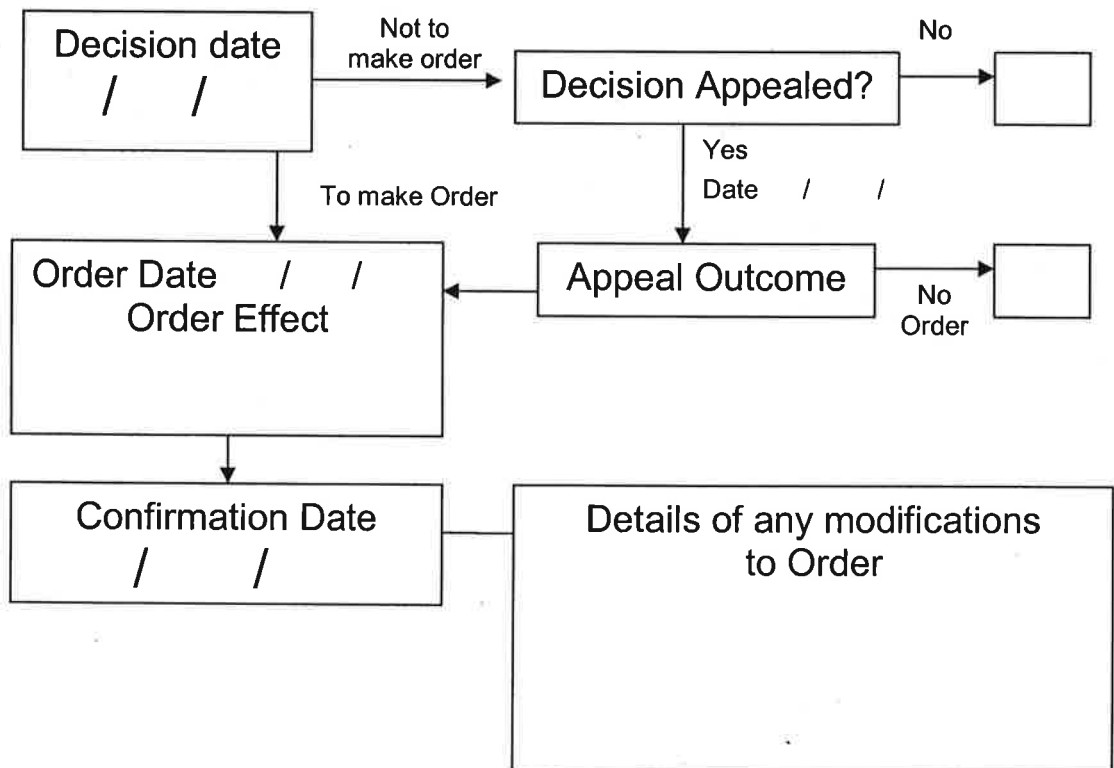

APPLICATION FOR MODIFICATION ORDER  
WILDLIFE AND COUNTRYSIDE ACT 1981

DEFINITIVE MAP AND STATEMENT OF PUBLIC RIGHTS OF WAY IN  
HERTFORDSHIRE

TO: Director of Planning and Environment  
Hertfordshire County Council  
OF: County Hall  
Hertford  
Hertfordshire SG13 8DN

[I][We](1) JOHN H. LUCAS (2) of  
(3) BEECH COTTAGE, WORMLEY WEST END  
NR HODDESDON, HERTS, EN10 7QN

hereby apply for an order under Section 53(2) of the Wildlife and Countryside Act 1981 modifying the definitive map and statement for the area by: (4)

[deleting the [byway open to all traffic][bridleway][footpath]  
from ..... to .....]

[adding the [byway open to all traffic][bridleway][footpath]  
from JUNCTION 18/27 to JUNCTION 19/29]

[[upgrading][downgrading] to a [byway open to all traffic][bridleway][footpath] the  
[byway open to all traffic][bridleway][footpath]  
from ..... to .....

[[varying][adding to] the particulars relating to the [byway open to all  
traffic][bridleway][footpath]  
from ..... to .....

by providing that (5) FOOTPATH BY USE - CONFIRM  
See attached map.  
as shown on the map annexed hereto (6).

[I][We] (1) attach copies of the following documentary evidence (including statements  
of witnesses) in support of this application: (7)

\* (No user evidence forms supplied - RS)

Dated: 1/8/97 19 Signed:

NOTICE OF APPLICATION FOR MODIFICATION ORDER (1)  
WILDLIFE AND COUNTRYSIDE ACT 1981

DEFINITIVE MAP OF PUBLIC RIGHTS OF WAY IN HERTFORDSHIRE

(2) TO: OWNER  
OF:  
.....  
.....  
.....

Notice is hereby given that on the 1<sup>st</sup> day of AUGUST 1997 (We) (3)  
JOHN HARRY LUCAS (4)  
of (5) BEECH COTTAGE, WORTHLEY WEST END  
MR. HODDESDON, HERTS EN10 7QN

made application to the Hertfordshire County Council of County Hall, Hertford,  
Hertfordshire SG13 8DE that the definitive map and statement for the area be modified  
by: (6)

[deleting the [byway open to all traffic][bridleway][footpath]  
from ..... to .....]

[adding the [byway open to all traffic][bridleway][footpath]  
from JUNCTION 18/27 to JUNCTION 19/29]

[upgrading][downgrading] to a [byway open to all traffic][bridleway][footpath] the  
[byway open to all traffic][bridleway][footpath]  
from ..... to .....

[varying][adding to] the particulars relating to the [byway open to all traffic]  
[bridleway][footpath]  
from ..... to .....

by providing that (7) FOOTPATH - BY USE - CONFIRM

See attached map.

Dated: 1/8/97 19 Signed:

WILDLIFE AND COUNTRYSIDE ACT 1981

DEFINITIVE MAP AND STATEMENT OF PUBLIC RIGHTS OF WAY IN  
HERTFORDSHIRE

Certificate of Service of Notice of Application for Modification Order

TO: Director of Planning and Environment  
Hertfordshire County Council  
OF: County Hall  
Hertford  
Hertfordshire SG13 8DN

[I][We] (1) <sup>HARRY</sup> JOHN ~~#~~ LUCAS (2)  
of (3) BEECH COTTAGE, WORMLEY WEST END  
NR HODDESDON, HERTS, EN10 7QN

hereby certify that the requirements of Paragraph 2 of Schedule 14 to the Wildlife and Countryside Act 1981 (4) have been complied with and attach a copy of each notice served pursuant to that Paragraph.

Dated: 1/8/97 19 Signed: 

- (1) Delete as applicable
- (2) State your names in full on this line
- (3) State here your address
- (4) This is a reference to the statutory requirements concerning giving notice of the application which are explained in note 1 of the notice of application for modification order.

SUMMARY OF MODIFICATION ORDER CLAIM  
WILDLIFE AND COUNTRYSIDE ACT 1981

1. Position

(a) Location of each end of path JUNCTION OF F.P.s 18-27  
to JUNCTION OF F.P.s 19-29  
(Any prominent features, landmarks, roads, buildings etc)

(b) Six figure grid reference for each end of path .....  
to .....

2. Length (metric)

The path is a length of 600 - 900 yards

3. Width

The path is a width of VARIES. - 10 - 15 ft.

4. Nature of Surface

The surface consists of SOIL - LEAF - MUX. -  
SMALL BUSHES + UNDER TREES

5. Location of Lawful Obstructions

(Please mark on map and give grid reference below)

(a) Stiles .....

(b) Gates .....

(c) Fences BROKEN OLD FENCES + new barbed wire  
removed & re-erected

(d) Any other lawful obstruction, or limitation or condition See above  
+ shallow ditches -



Point A: TL 325 059  
 Point B: TL 381 059