

REGISTER OF APPLICATIONS - MODIFICATION ORDERS

DETAILS OF APPLICATION

File Name:	Back Lane, Buckland
Date application received:	13/01/2016
Name of Applicant:	Dr P D Wadey
Intended effect of application:	Record a restricted byway along Back Lane between the A10 and Barkway Road

LOCATION OF APPLICATION

District:	East Herts	Parish:	Buckland
Nearest	City:	St Albans	
	Town:	Royston	
	Village:	Reed	
	Grid References	or	Definitive Map path reference
Start Point (A)	TL 3560 3362	Buckland footpath 7	
End Point (C)	TL 3588 3398		

ADDRESS OF PROPERTIES ON THE APPLICATION ROUTE

Hill Crest	SG9 0PU		
Buckland Bury	SG9 0PY		
School House	SG9 0PU		
Malyons	SG9 0PU		
St Andrews Church	SG9 0PT		

DETERMINATION (DECISION) OF APPLICATION

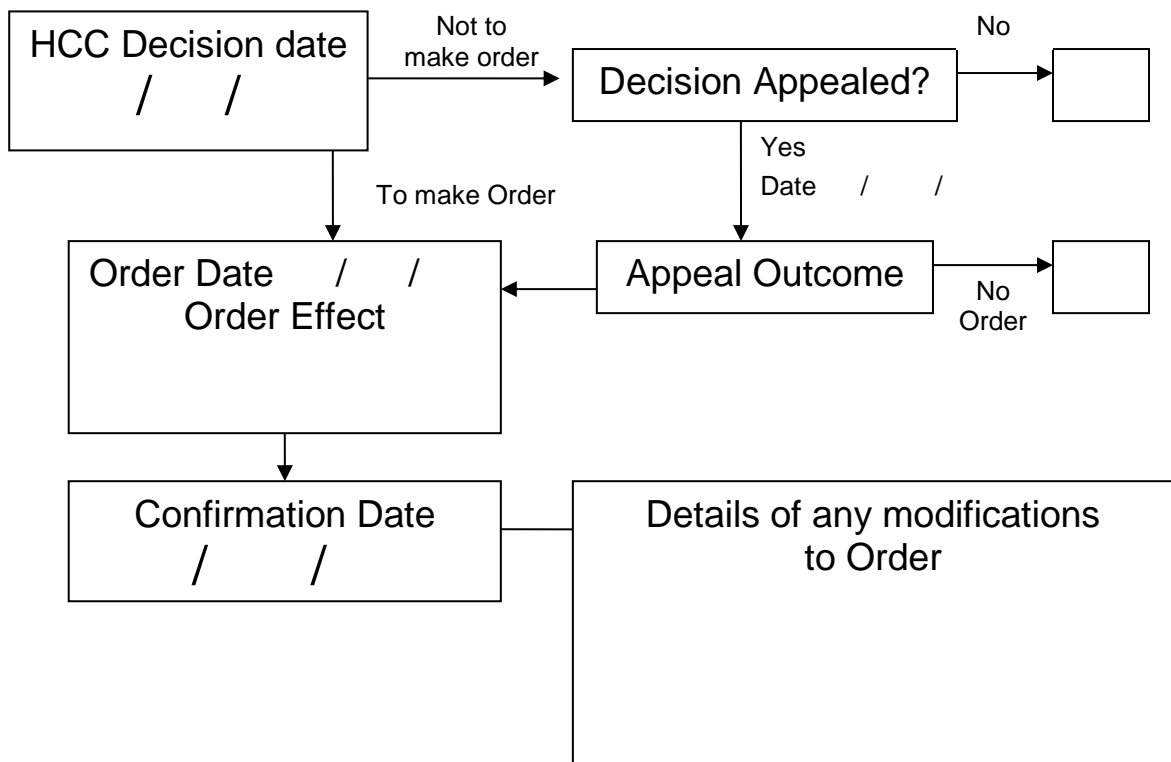

Application Plan
EH/435/MOD Back Lane, Buckland

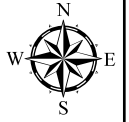

- Public footpath 
- Application to upgrade FP to RB (A - B) 
- Application to add RB (B - C) 
- Public BOAT 

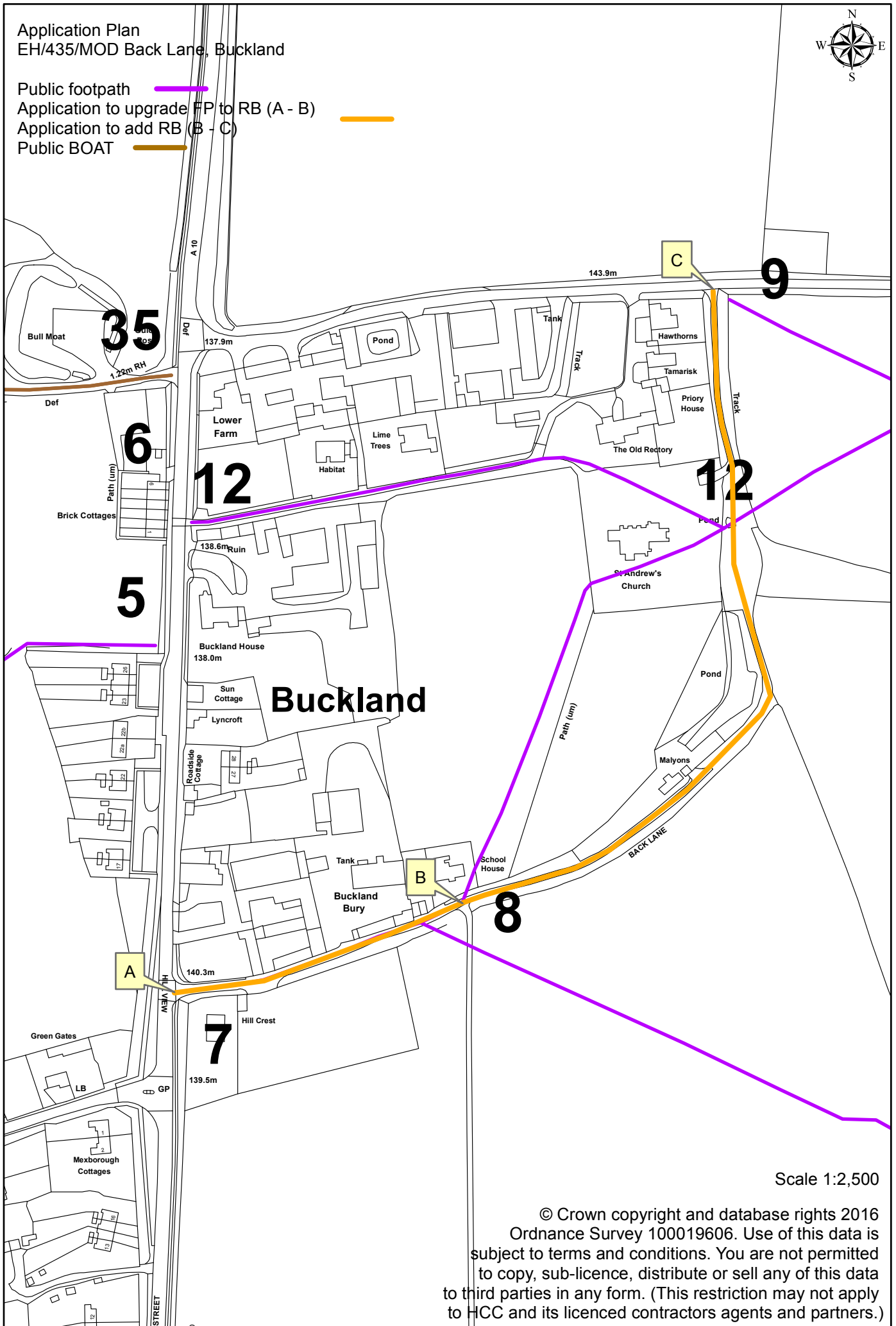

Wildlife and Countryside Act 1981

The Definitive Map and Statement of Public Rights of Way in Hertfordshire

To: Hertfordshire County Council
Of County Hall
HERTFORD
SG13 8DN

I, Dr Philip David Wadey of 12 Home Close, Corsham, Wiltshire SN13 0BE hereby apply for an order under section 53(2) of the Wildlife and Countryside Act 1981 modifying the definitive map and statement for the area by:

Upgrading to a restricted byway the footpath (Buckland 7 (part) from the A10 classified road (Point A) for about 162 metres to "Bury Weir Lane" (a part of Back Lane) (Point B)

Adding the restricted byway from Buckland 7 FP (Point B) for about 279 metres to a junction with "Rectory Lane" (a part of Back Lane) (Point C)

Adding the restricted byway from Bury Weir Lane (Point C) for about 148 metres to a junction with Barkway Road (public vehicular highway) (Point D)

and shown on the map accompanying this application.

I attach copies of the following documentary evidence (including statements of witnesses) in support of this application:

- Bryant's Map of Hertfordshire, 1822.
- Tithe map for Buckland, 1844.
- OS 35/3248 Ordnance Survey Object Name Book, The National Archives.
- IR126/4/64 Part 2 Inland Revenue Valuation plan, The National Archives.
- IR126/4/68 Part 1 Inland Revenue Valuation plan, The National Archives.
- Index Map for Hertfordshire Main and County Roads, c.1927
- MAF73/18/8 Ministry of Food Valuation plan, The National Archives
- Hertfordshire County Council Land Charges map, circa 1980.
- Hertfordshire County Council Gazetteer, 2016.
- INSPIRE land index polygon map, 2016.
- Applicant's statement.

Dated: 10 Jan 16

Applicant's Reference: EC925

