

REGISTER OF APPLICATIONS - MODIFICATION ORDERS

DETAILS OF APPLICATION

District	<u>E HERTS</u>	File Name
Parish	<u>BUNTINGFORD</u>	Application Date	<u>05/03/13</u>
Grid References			
Application to	<u>RECORD BUNTINGFORD</u>	Point A
	<u>BR24 AS RB</u>	Point B
Applicant	<u>Dr. P.D. WADE</u>		
	City	Town	Village
Nearest	<u>BUNTINGFORD</u>
Addresses of properties affected	House Name/Street	Postcode	
	<u>OWLES FARM</u>	<u>SG9 9PL</u>	
	<u>OWLES HALL</u>	<u>— " —</u>	
	<u>ALSWICK HALL</u>	<u>SG9 0AA</u>	
	<u>1-6 ALSWICK HALL COTTAGES</u>	<u>— " —</u>	

DETERMINATION (DECISION) OF APPLICATION

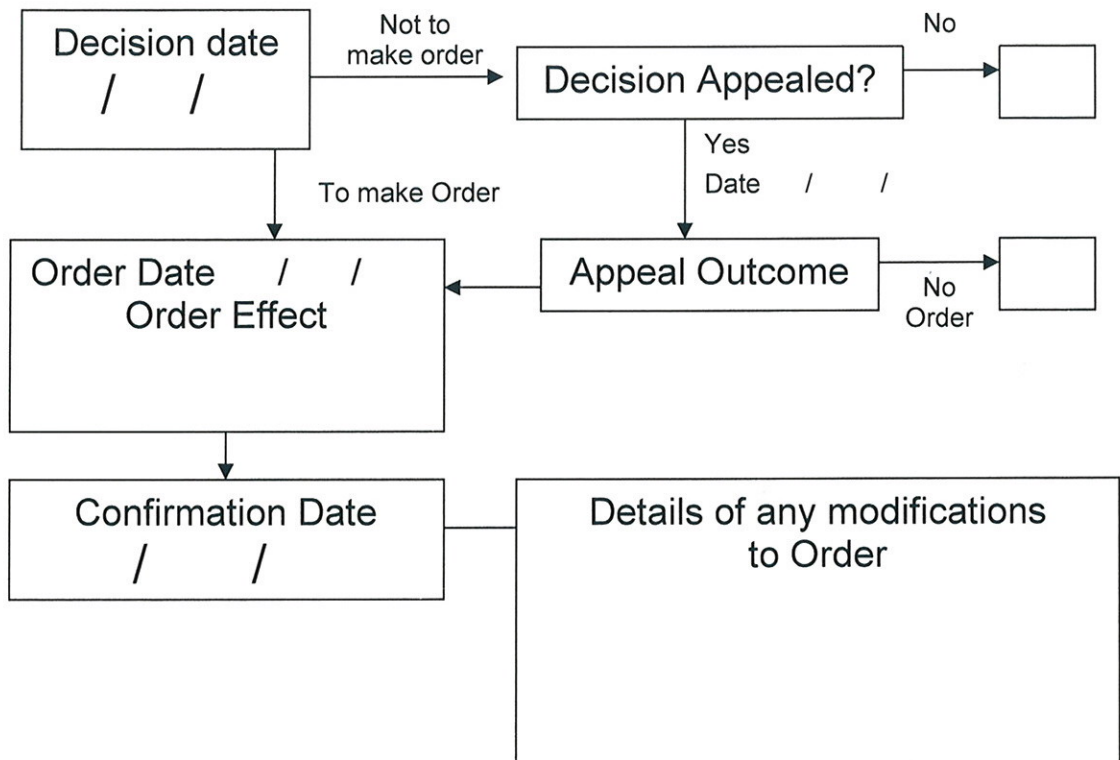

EH397

Patron Her Majesty The Queen

The British Horse Society

Email enquiry@bhs.org.uk

Abbey Park,

Website www.bhs.org.uk

Stareton,

Tel 0844 848 1666

Kenilworth,

Tel 02476 840500

Warwickshire CV8 2XZ

Fax 02476 840501



Fulfilling your passion for horses



The British Horse Society – Hertsmere

Access and Bridleways Officer, and Hertfordshire H25 Co-ordinator:

Dr P D Wadey. By post to: **12 Home Close, Corsham, Wiltshire SN13 0BE**

<http://www.bhseast.org.uk>

Mrs R Emrys-Roberts,
Definitive Map Team Leader
Hertfordshire County Council
County Hall
HERTFORD
SG13 8DN

My ref.: EC680

Your ref.: EH

4 Mar 13

Dear Mrs Emrys-Roberts,

Wildlife and Countryside Act 1981
Application for a definitive map modification order
Buntingford 24: upgrade to RB

Please find enclosed an application for a definitive map modification order to record a restricted byway in Buntingford parish.

I would be grateful if you would kindly acknowledge receipt of this application, confirm (by letter) that it is fully compliant with the requirements of paragraph 1 to Schedule 14 of the 1981 Act, and advise which reference number you will be using to track the application. I shall then proceed to serve the statutory notices on the landowners and occupiers.

Yours faithfully,



INVESTOR IN PEOPLE

The British Horse Society is an Appointed Representative of South Essex Insurance Brokers Limited who are authorised and regulated by the Financial Services Authority.

24342m

Registered Charity Nos. 210504 and SC038516 A company limited by guarantee. Registered in England & Wales No. 444742



Wildlife and Countryside Act 1981

The Definitive Map and Statement of Public Rights of Way in Hertfordshire

To: Hertfordshire County Council
Of County Hall
HERTFORD
SG13 8DN

I, Dr Philip David Wadey of 12 Home Close, Corsham, Wiltshire SN13 0BE hereby apply for an order under section 53(2) of the Wildlife and Countryside Act 1981 modifying the definitive map and statement for the area by:

Upgrading to restricted byway the bridleway (Buntingford 24) from Hare Street Road to Byway Open to All Traffic Buntingford 40,

and shown on the map accompanying this application.

I attach copies of the following documentary evidence (including statements of witnesses) in support of this application:

- Dury and Andrews' Map of Hertfordshire, 1766.
- Bryant's Map of Hertfordshire, 1822.
- Ordnance Survey 1st edition 25" extract from map Hertfordshire 14 - 1.
- Ordnance Survey 1st edition 25" extract from map Hertfordshire 14 - 5.
- Ordnance Survey Book of reference for Parish of Layston, 1878, British Library.
- IR126/4/131 Inland Revenue Valuation plan, The National Archives.
- IR126/4/135 Inland Revenue Valuation plan, The National Archives.
- Hertfordshire Index Map of Main and County Roads, circa 1927.

Dated: 4 Mar 13

Signature: 

Applicant's Reference: EC680

