

**REGISTER OF APPLICATIONS - MODIFICATION ORDERS**

**DETAILS OF APPLICATION**

District	East Herts	File Name	Monks Walk
Parish	Buntingford	Application Date	29/01/1997
		Grid References	
Application to	.....	Point A	TL 3613, 2929
Add Footpath	.....	Point B	TL 3613, 2929
Applicant	Mrs M Sirett		
Nearest	City	Town	Village
	Cambridge	Buntingford	.....
Addresses of properties affected	House Name/Street	Postcode	
	175-177 Monks Walk	SG9 9DU	
	.....	.....	
	.....	.....	

**DETERMINATION (DECISION) OF APPLICATION**

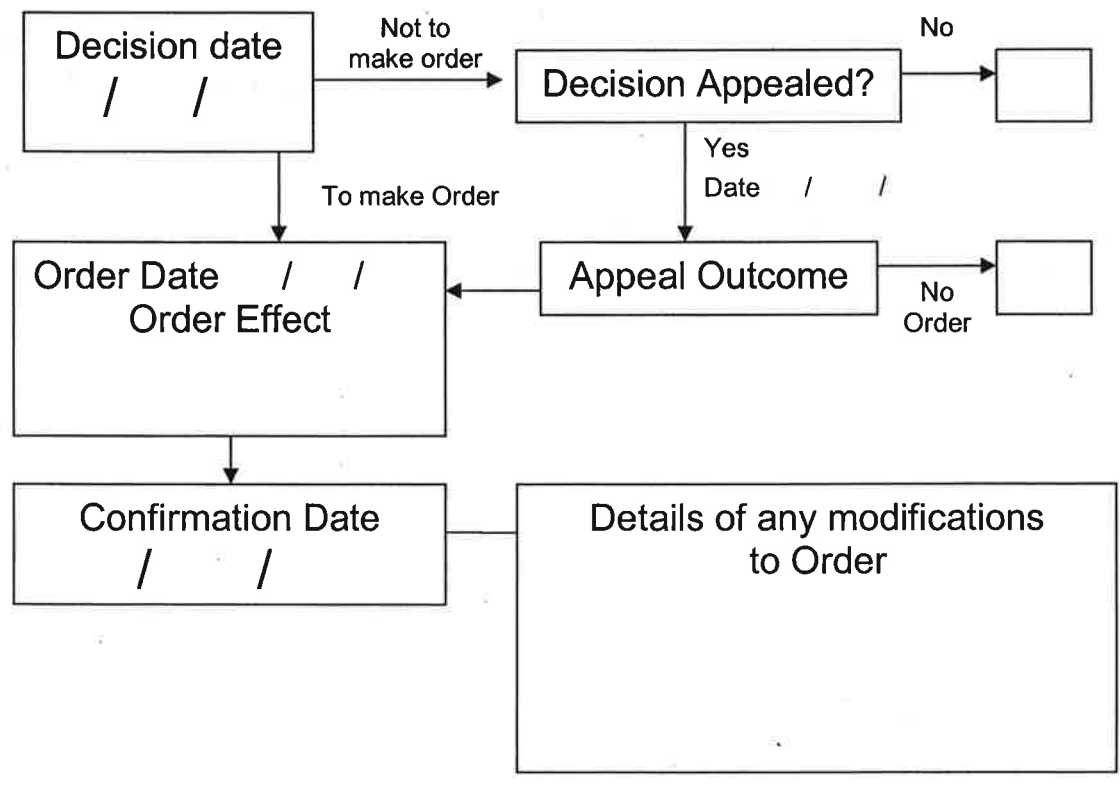

APPLICATION FOR MODIFICATION ORDER  
WILDLIFE AND COUNTRYSIDE ACT 1981

DEFINITIVE MAP AND STATEMENT OF PUBLIC RIGHTS OF WAY IN  
HERTFORDSHIRE

TO: Director of Planning and Environment  
Hertfordshire County Council  
OF: County Hall  
Hertford  
Hertfordshire SG13 8DN

~~[I]~~~~[We]~~ (1) MRS. M. A. SIRETT (2) of  
(3) 273, MONKS WALK  
BUNTINGFORD  
HERTS. SG9 9DZ

hereby apply for an order under Section 53(2) of the Wildlife and Countryside Act 1981 modifying the definitive map and statement for the area by: (4)

~~[deleting the [byway open to all traffic][bridleway][footpath]  
from ..... to .....]~~

~~[adding the [byway open to all traffic][bridleway][footpath]  
from ..... to .....]~~

~~[[upgrading][downgrading] to a [byway open to all traffic][bridleway][footpath] the  
[byway open to all traffic][bridleway][footpath]  
from ..... to .....]~~

~~[[varying][adding to] the particulars relating to the [byway open to all  
traffic][bridleway][footpath]  
from ..... to .....]~~

by providing that (5) RESTORATION OF ACCESS FROM  
ROAD CUL-DE-SAC TO FOOTPATH 39.  
AS AN OFFICIAL RIGHT OF WAY ]  
as shown on the map annexed hereto (6).

[I][We] (1) attach copies of the following documentary evidence (including statements of witnesses) in support of this application: (7)

Dated : 29<sup>th</sup> JANUARY 1997 Signed: 

NOTICE OF APPLICATION FOR MODIFICATION ORDER (1)  
WILDLIFE AND COUNTRYSIDE ACT 1981

DEFINITIVE MAP OF PUBLIC RIGHTS OF WAY IN HERTFORDSHIRE

(2) TO: HERTS COUNTY COUNCIL  
OF: HIGHWAYS, EASTERN DIVISION  
THE TRINITY CENTRE (BLOCK E)  
FALHAMS HALL ROAD  
WARE SG12 7PS

Notice is hereby given that on the 29 day of JANUARY 1997 [(3)]  
MRS. MAY SIRETT [(4)]  
of (5) 272 MOLES WALK  
BOSTINGFELD  
HERTS SG9 9DZ

made application to the Hertfordshire County Council of County Hall, Hertford, Hertfordshire SG13 8DE that the definitive map and statement for the area be modified by: (6)

[deleting the [byway open to all traffic][bridleway][footpath]  
from ..... to .....

[adding the [byway open to all traffic][bridleway][footpath]  
from ..... to .....

[upgrading][downgrading] to a [byway open to all traffic][bridleway][footpath] the  
[byway open to all traffic][bridleway][footpath]  
from ..... to .....

[varying][adding to] the particulars relating to the [byway open to all traffic]  
[bridleway][footpath]  
from ..... to .....

by providing that (7) RESTORATION OF ACCESS FROM  
ROAD CUL-DE-SAC TO FOOTPATH 39 AS AN  
OFFICIAL RIGHT-OF-WAY

Dated: 29<sup>th</sup> JANUARY 1997 Signed: \_\_\_\_\_

WILDLIFE AND COUNTRYSIDE ACT 1981

DEFINITIVE MAP AND STATEMENT OF PUBLIC RIGHTS OF WAY IN  
HERTFORDSHIRE

Certificate of Service of Notice of Application for Modification Order

TO: Director of Planning and Environment  
Hertfordshire County Council  
OF: County Hall  
Hertford  
Hertfordshire SG13 8DN

[I] [We] (1) MRS M A SIRETT (2)  
of (3) 273, MONKS WALK  
BENTING ROAD  
HERTS. SG9 9DZ

hereby certify that the requirements of Paragraph 2 of Schedule 14 to the Wildlife and Countryside Act 1981 (4) have been complied with and attach a copy of each notice served pursuant to that Paragraph.

Dated: 29<sup>th</sup> JANUARY 1997 Signed

- (1) Delete as applicable
- (2) State your names in full on this line
- (3) State here your address
- (4) This is a reference to the statutory requirements concerning giving notice of the application which are explained in note 1 of the notice of application for modification order.

SUMMARY OF MODIFICATION ORDER CLAIM  
WILDLIFE AND COUNTRYSIDE ACT 1981

1. Position

(a) Location of each end of path .....  
.....  
(Any prominent features, landmarks, roads, buildings etc)

(b) Six figure grid reference for each end of path .....  
to .....

2. Length (metric)

The path is a length of .....

3. Width

The path is a width of .....

4. Nature of Surface

The surface consists of .....  
.....

5. Location of Lawful Obstructions

(Please mark on map and give grid reference below)

(a) Stiles .....

(b) Gates .....

(c) Fences .....

(d) Any other lawful obstruction, or limitation or condition .....  
.....  
.....



EH131 M00

# H. M. LAND REGISTRY

NATIONAL GRID PLAN TL 3629 SECTION 1 A  
HERTFORDSHIRE DISTRICT  
EAST HERTFORDSHIRE  
Scale 1/1250  
Enlarged from 1/2500  
BUNTINGFORD PARISH

LOCATION

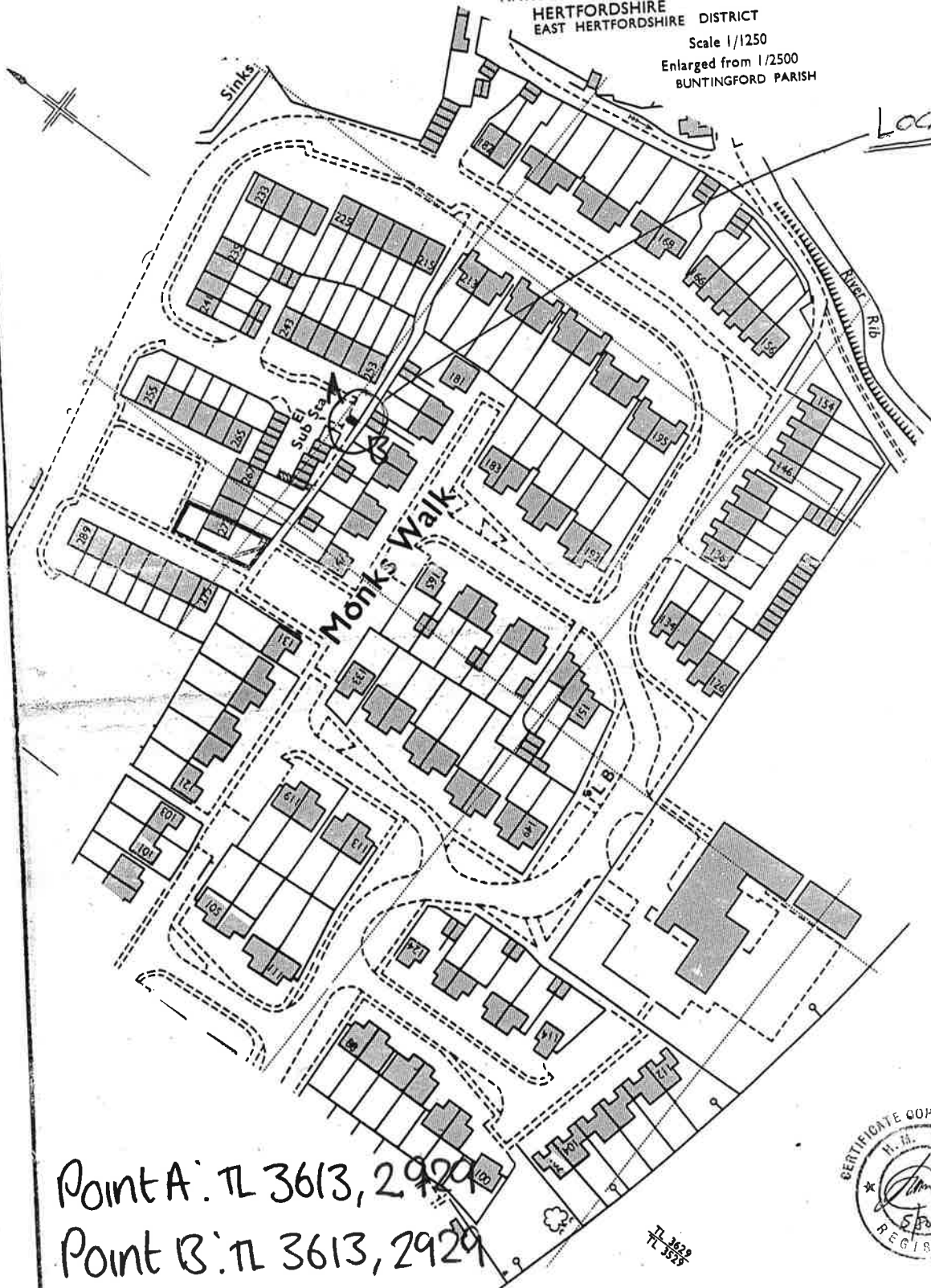

Point A: TL 3613, 2929

Point B: TL 3613, 2929



Crown copyright 1977

## TITLE No. HD 123518