

REGISTER OF APPLICATIONS - MODIFICATION ORDERS

DETAILS OF APPLICATION

District	<u>Hertsmere</u>	File Name	<u>Ashlyn Close</u>
Parish	<u>Bushey</u>	Application Date	<u>17/03/2004</u>
		Grid References	
Application to	Point A	<u>TQ 122, 960</u>
	<u>Add footpath</u>	Point B	<u>TQ 122, 961</u>
Applicant	<u>Dr P Wadley</u>		
Nearest	City	Town	Village
	<u>St Albans</u>	<u>Bushey</u>	<u>Patchetts Green</u>
Addresses of properties affected	House Name/Street	Postcode	
	<u>72+76 Bushey Grove Road</u>	<u>WD23 2GN</u>	
	<u>22 Ashlyn Close</u>	<u>WD23 2EJ</u>	

DETERMINATION (DECISION) OF APPLICATION

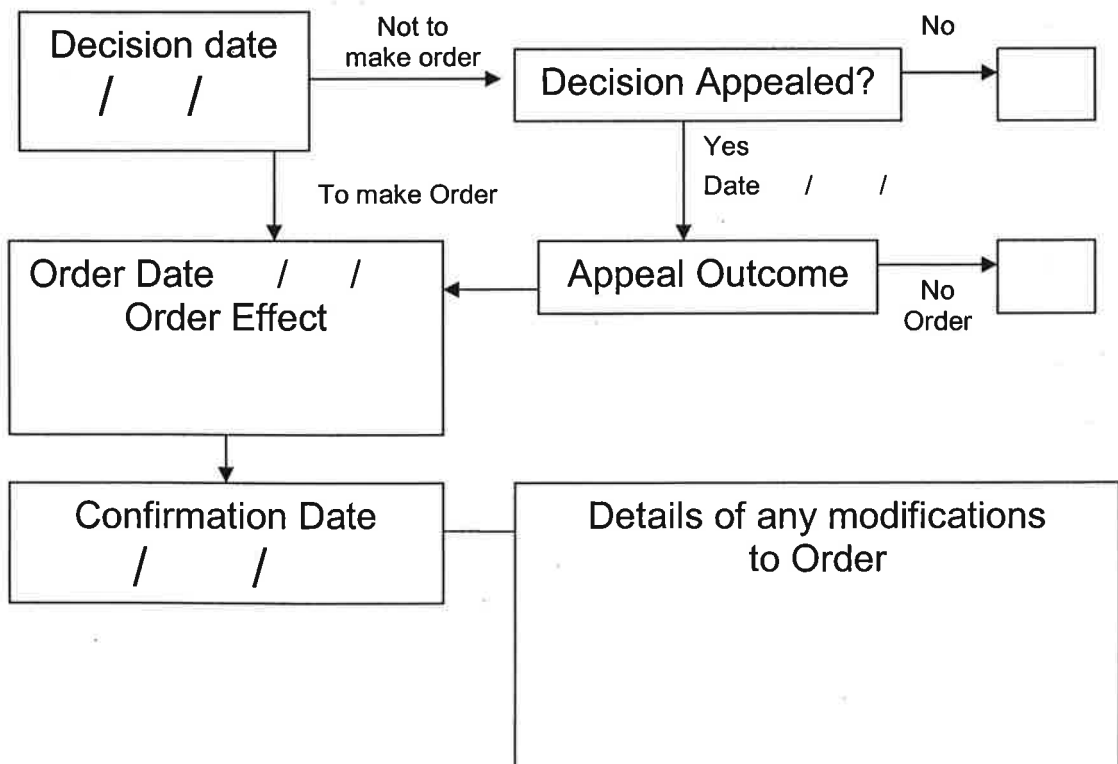

Wildlife and Countryside Act 1981

The Definitive Map and Statement of Public Rights of Way in Hertfordshire

To: Hertfordshire County Council
Of County Hall
HERTFORD
SG13 8DN

I, Dr Philip David Wadey of 67 Cherry Close, Knebworth, Hertfordshire SG3 6DS, for and on behalf of the Bushey and District Footpaths Association, hereby apply for an order under section 53(2) of the Wildlife and Countryside Act 1981 modifying the definitive map and statement for the area by:

adding the footpath from Bushey Grove Road (at TQ 1225 9610) to Ashlyn Close, Bushey and shown on the map accompanying this application.

I attach copies of the following documentary evidence (including statements of witnesses) in support of this application:

- 50 statements from users of the path, covering the period (in total) from 1966 to 2003.

Dated: 13 Mar 04

Signature: 

Applicant's Reference: EC315

Ashlyn Close Link, Bushey

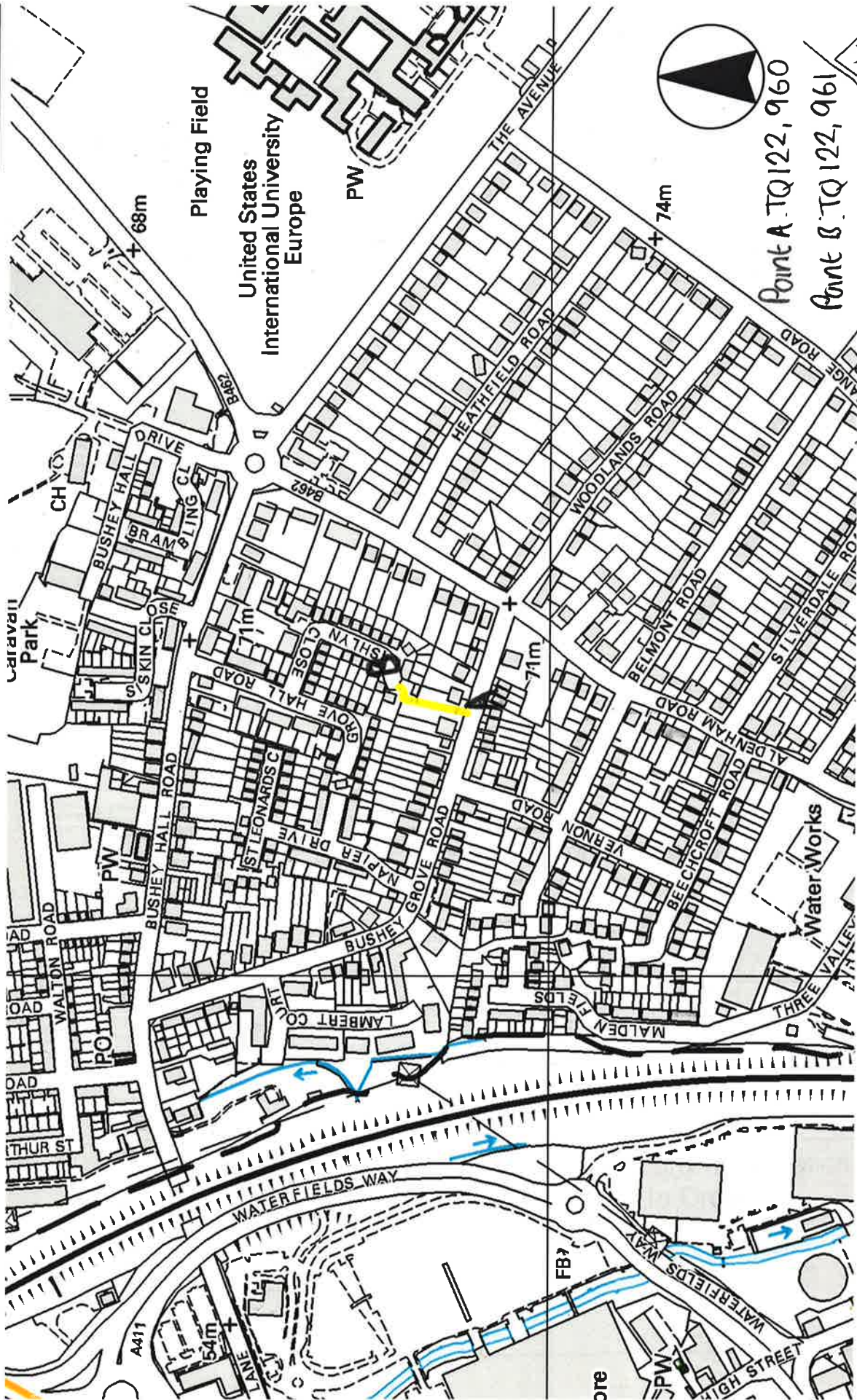

This map is based upon Ordnance Survey material with the permission of Ordnance Survey on behalf of the Controller of Her Majesty's Stationery Office. Unauthorised reproduction infringes Crown copyright and may lead to prosecution or civil proceedings. Hertfordshire County Council, 100019606, 2004

File Ref HTM/160/MOD

Definitive Map Sheet 84