

REGISTER OF APPLICATIONS - MODIFICATION ORDERS

DETAILS OF APPLICATION

District	<u>Hertsmere</u>	File Name	<u>BOAT@Bushey Heath</u>
Parish	<u>Bushey</u>	Application Date	<u>01/07/1997</u>
		Grid References	
Application to	<u>Add a byway</u>	Point A	<u>TQ 145, 944</u>
	<u>open to all traffic</u>	Point B	<u>TQ 145, 943</u>
Applicant	<u>Tracey de Souza</u>		
Nearest	City	Town	Village
	<u>St Albans</u>	<u>Bushey</u>	<u>Patchetts Green</u>
Addresses of properties affected	House Name/Street	Postcode	
	<u>7 High Road</u>	<u>WD23 1FA</u>	
	<u>9 High Road</u>	<u>WD23 1FA</u>	
	<u>The Three Crowns High Road</u>	<u>WD23 1FA</u>	

DETERMINATION (DECISION) OF APPLICATION

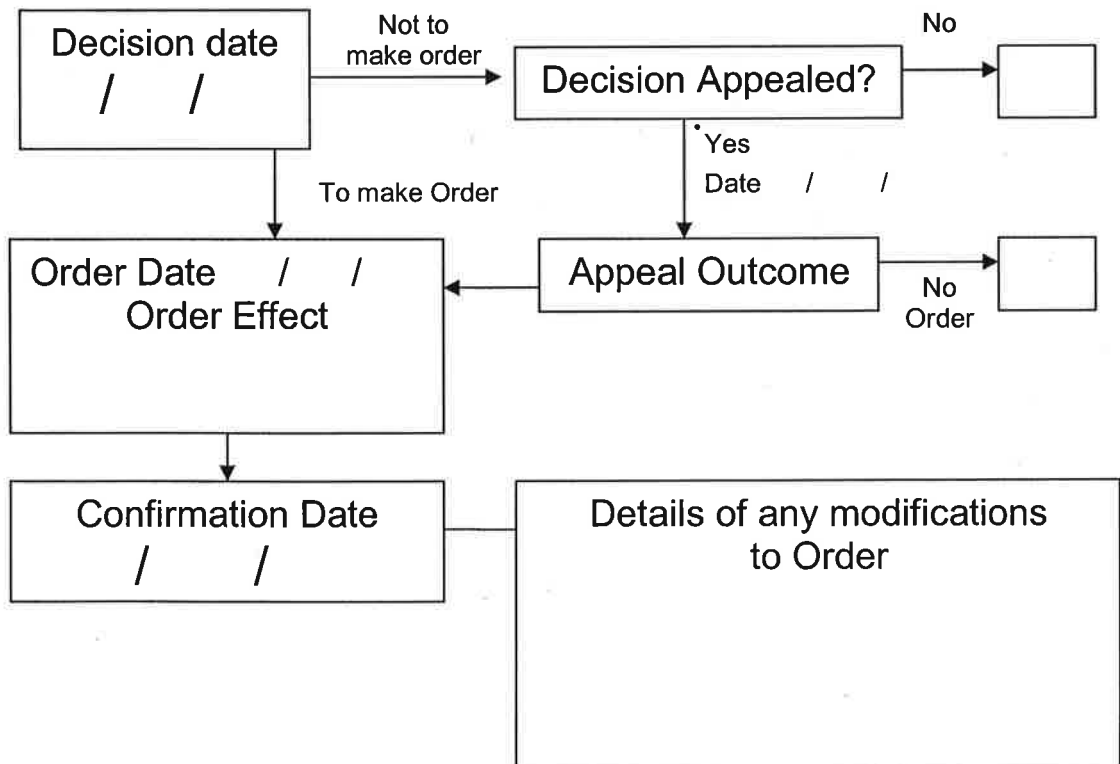

**APPLICATION FOR MODIFICATION ORDER
WILDLIFE AND COUNTRYSIDE ACT 1981**

**DEFINITIVE MAP AND STATEMENT OF PUBLIC RIGHTS OF WAY IN
HERTFORDSHIRE**

TO: Director of Planning and Environment
Hertfordshire County Council
OF: County Hall
Hertford
Hertfordshire SG13 8DN

[I][We] (1) Tracey Andrea de Souza (2) of
(3) 9 High Road, Bushey Heath, Hertfordshire

hereby apply for an order under Section 53(2) of the Wildlife and Countryside Act 1981 modifying the definitive map and statement for the area by: (4)

[deleting the [byway open to all traffic][bridleway][footpath]
from to]

[adding the [byway open to all traffic][bridleway][footpath]
from The High Road to The Lake]

[[upgrading][downgrading] to a [byway open to all traffic][bridleway][footpath] the
[byway open to all traffic][bridleway][footpath]
from to]

[[varying][adding to] the particulars relating to the [byway open to all
traffic][bridleway][footpath]
from to]

by providing that (5) the road from the High Road to the
Lake known as the High Road be included on the map
as a public right of way and upgraded to a suitable standard
as shown on the map annexed hereto (6).

[I][We] (1) attach copies of the following documentary evidence (including statements
of witnesses) in support of this application: (7)

(6 evidence forms)

Dated: 30/5/97 19 Signed:

NOTICE OF APPLICATION FOR MODIFICATION ORDER (1)
WILDLIFE AND COUNTRYSIDE ACT 1981

DEFINITIVE MAP OF PUBLIC RIGHTS OF WAY IN HERTFORDSHIRE

(2) TO: Whome it may concern
OF:

Notice is hereby given that on the 30 day of May 19 [I][We] (3)
the owners of (4)
of (5) 9 High Road, Bushey Heath, Herts

made application to the Hertfordshire County Council of County Hall, Hertford, Hertfordshire SG13 8DE that the definitive map and statement for the area be modified by: (6)

[deleting the [byway open to all traffic][bridleway][footpath]
from to]

[adding the [byway open to all traffic][bridleway][footpath]
from High Road to The Lake.....]

[upgrading][downgrading] to a [byway open to all traffic][bridleway][footpath] the
[byway open to all traffic][bridleway][footpath]
from to

[varying][adding to] the particulars relating to the [byway open to all traffic]
[bridleway][footpath]
from to

by providing that (7) the road be given status as a
public right of way and upgraded to a
standard suitable for cars and pedestrians

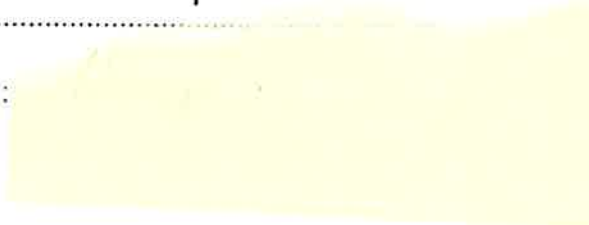
Dated : 30/5/97 19 Signed : 

WILDLIFE AND COUNTRYSIDE ACT 1981

DEFINITIVE MAP AND STATEMENT OF PUBLIC RIGHTS OF WAY IN
HERTFORDSHIRE

Certificate of Service of Notice of Application for Modification Order

TO: Director of Planning and Environment
Hertfordshire County Council
OF: County Hall
Hertford
Hertfordshire SG13 8DN

[I][We] (1) Tracey Andrea de Souza (2)
of (3) 9 High Road, Busley Heath, Hertfordshire

hereby certify that the requirements of Paragraph 2 of Schedule 14 to the Wildlife and Countryside Act 1981 (4) have been complied with and attach a copy of each notice served pursuant to that Paragraph.

Dated: 30/5/97 19 Signed 

- (1) Delete as applicable
- (2) State your names in full on this line
- (3) State here your address
- (4) This is a reference to the statutory requirements concerning giving notice of the application which are explained in note 1 of the notice of application for modification order.

SUMMARY OF MODIFICATION ORDER CLAIM
WILDLIFE AND COUNTRYSIDE ACT 1981

1. Position

- (a) Location of each end of path ... From 'The High Road' to 'the Lake'
bordered by the 3 Crowns Pub, and the park
(Any prominent features, landmarks, roads, buildings etc)
- (b) Six figure grid reference for each end of path
to

2. Length (metric)

The path is a length of

3. Width

The path is a width of

4. Nature of Surface

The surface consists of a pathway of and an
unmade up road of

5. Location of Lawful Obstructions

(Please mark on map and give grid reference below) None

- (a) Stiles
- (b) Gates
- (c) Fences
- (d) Any other lawful obstruction, or limitation or condition
-
-



Point A: TQ 145, 944

Point B: TQ 145, 943