

REGISTER OF APPLICATIONS - MODIFICATION ORDERS

DETAILS OF APPLICATION

District Hertsmere File Name 2 BR + 1 FP Otterspool
 Parish Bushey Application Date 31/03/1994

Grid References

Application to Add two Point A TQ 1256, 9842 C: TQ 1253, 9843
Driveways & 1 Footpath Point B TQ 1249, 9846 D: TQ 1254, 9847

Applicant Mr. C. Beney & Mr. P. Wadley

	City	Town	Village
Nearest	<u>St Albans</u>	<u>Bushey</u>	<u>Patchetts Green</u>

Addresses of properties affected	House Name/Street	Postcode
	<u>Flint Cottage, Otterspool</u>	<u>WD 25 8AA</u>

DETERMINATION (DECISION) OF APPLICATION

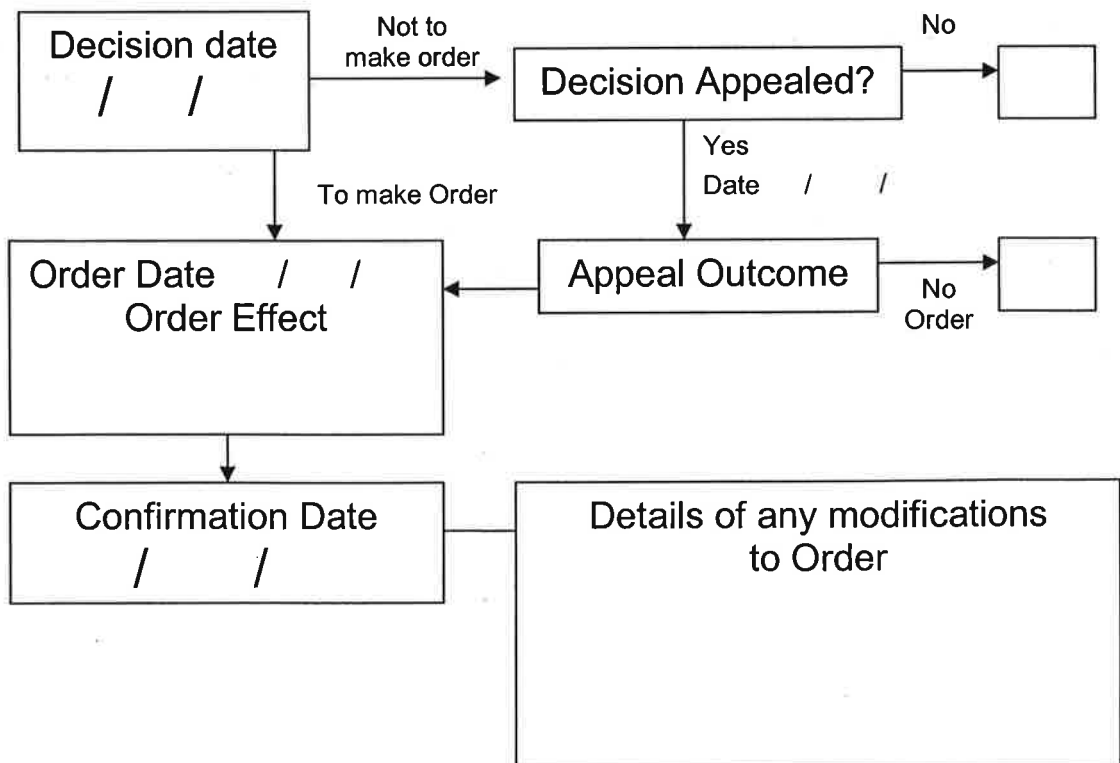

Recorded Delivery

Application for a Modification Order
Wildlife and Countryside Act 1981

Definitive Map and Statement of Public Rights of Way in Hertfordshire

To: Hertfordshire County Council
Of: County Hall
Hertford
SG13 8DE

We, Christopher Beney, Chairman, for and on behalf of the Bushey and District Footpaths Association of 12 Woodlands Road, Bushey, Hertfordshire, and Philip David Wadey, for and on behalf of the British Horse Society Hertsmer District Committee of Holland Farm, Aldenham, Hertfordshire, hereby apply for an Order under Section 53(2) of the Wildlife and Countryside Act 1981 modifying the definitive map and statement for the area by:

- 1 **adding the bridleway** from the county road (Otterspool Lane) (point A on the Map, grid ref: TQ 1256 9843) thence generally westwards to grid ref: TQ 1253 9843 (point B) thence generally northwestwards to the Bushey/Watford parish boundary at grid ref: TQ 1249 9847 (point C), having an overall length of approximately 80 metres, and having a width varying between 4 metres and 4.3 metres, and subject to the limitation on the path's use by the public consisting of bollards to prevent vehicular passage at locations generally 1.5 metres, 27.7 metres, and 32.5 metres from point A, as measured along the route of the path from A to C;
- 2 **adding the footpath** immediately adjacent to the bridleway described at paragraph 1 above, on its southern side, and having a width of approximately 1.2 metres;
- 3 **adding the bridleway** from grid ref TQ 1253 9843 (point B) on the bridleway described in paragraph 1 above, thence northnortheastwards for a distance of approximately 36 metres to a junction with the county road (Otterspool Lane) (point D, grid ref TQ 1255 9847), and having a width varying between 3 metres at point B and 4 metres at point D;

as shown on the map accompanying this application.

We attach copies of the following documentary evidence (including statements of witnesses) in support of this application:

- BADFA letters to DoT, dated 18 Jan 93, 24 Apr 93
- DoT letters to BADFA, dated 22 Apr 93, 19 Nov 93, 2 Jun 93
- Evidence forms relating to use of this path (TWO FORMS)

Dated: 31st March, 1994

Signed:

Applicant's reference: C 5 Bushey

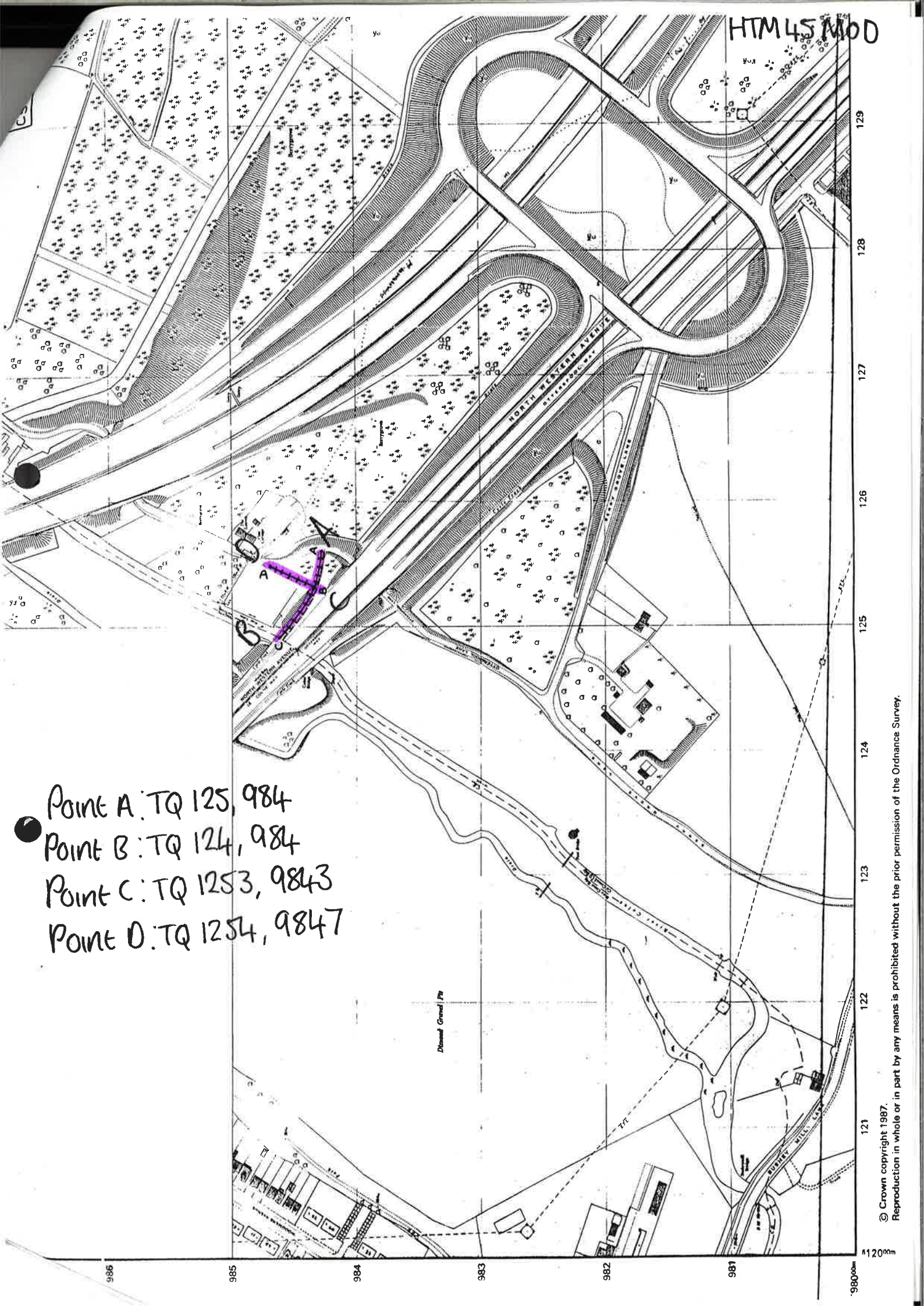

- Point A: TQ 125, 984
- Point B: TQ 124, 984
- Point C: TQ 1253, 9843
- Point D: TQ 1254, 9847