

REGISTER OF APPLICATIONS - MODIFICATION ORDERS

DETAILS OF APPLICATION

District	Hertsmere.....	File Name	Otherspool Lane
Parish	Bushey.....	Application Date	18/05/1995
		Grid References	
Application to	Add a bridleway and a footpath.....	Point A	TQ 125,983.....
		Point B	TQ 124,984.....
Applicant	Mr. C. Beney & Dr. P. Wadey.....		
Nearest	City	Town	Village
	St Albans	Bushey	Patchetts Green.
Addresses of properties affected	House Name/Street	Postcode	
	
	
	
	

DETERMINATION (DECISION) OF APPLICATION

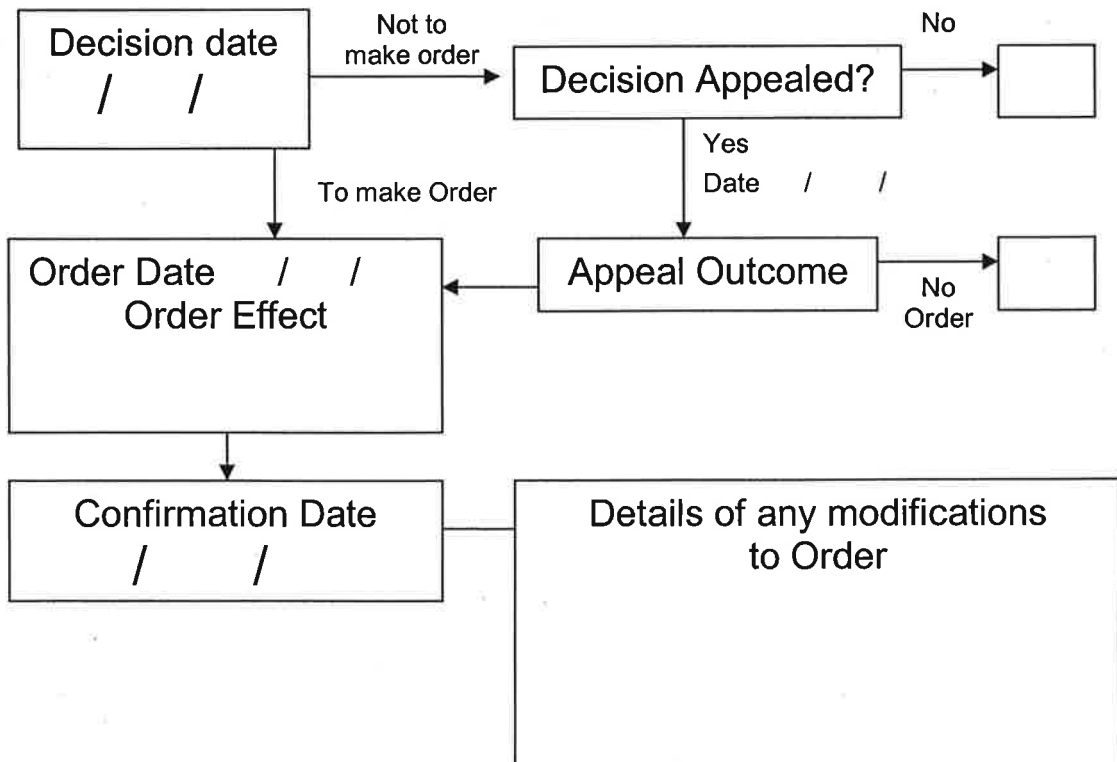

Application for a Modification Order
Wildlife and Countryside Act 1981

Definitive Map and Statement of Public Rights of Way in Hertfordshire

To: Hertfordshire County Council
Of: County Hall
Hertford
SG13 8DE

We, Christopher Beney, Chairman, for and on behalf of the Bushey and District Footpaths Association of 12 Woodlands Road, Bushey, Hertfordshire, and Philip David Wadey, for and on behalf of the British Horse Society Hertsmere District Committee of Holland Farm, Aldenham, Hertfordshire, hereby apply for an Order under Section 53(2) of the Wildlife and Countryside Act 1981 modifying the definitive map and statement for the area by:

- 1 **adding the bridleway** from the county road (Otterspool Lane) (point A on the Map, grid ref: TQ 1256 9837) thence generally northwestwards to the Bushey/Watford parish boundary at grid ref: TQ 1248 9843 (point B), having a minimum width of 3.7 metres, and subject to the limitation on the path's use by the public consisting of bollards to prevent vehicular passage close to point A;
- 2 **adding the footpath** immediately adjacent to the bridleway described at paragraph 1 above, on its eastern side, and having a width of approximately 1.3 metres;

as shown on the map accompanying this application.

We attach copies of the following documentary evidence (including statements of witnesses) in support of this application:

- Evidence forms relating to use of this path *(three forms)*

Dated: 18 May, 1995

Signed:

Applicant's reference: C 7 Bushey

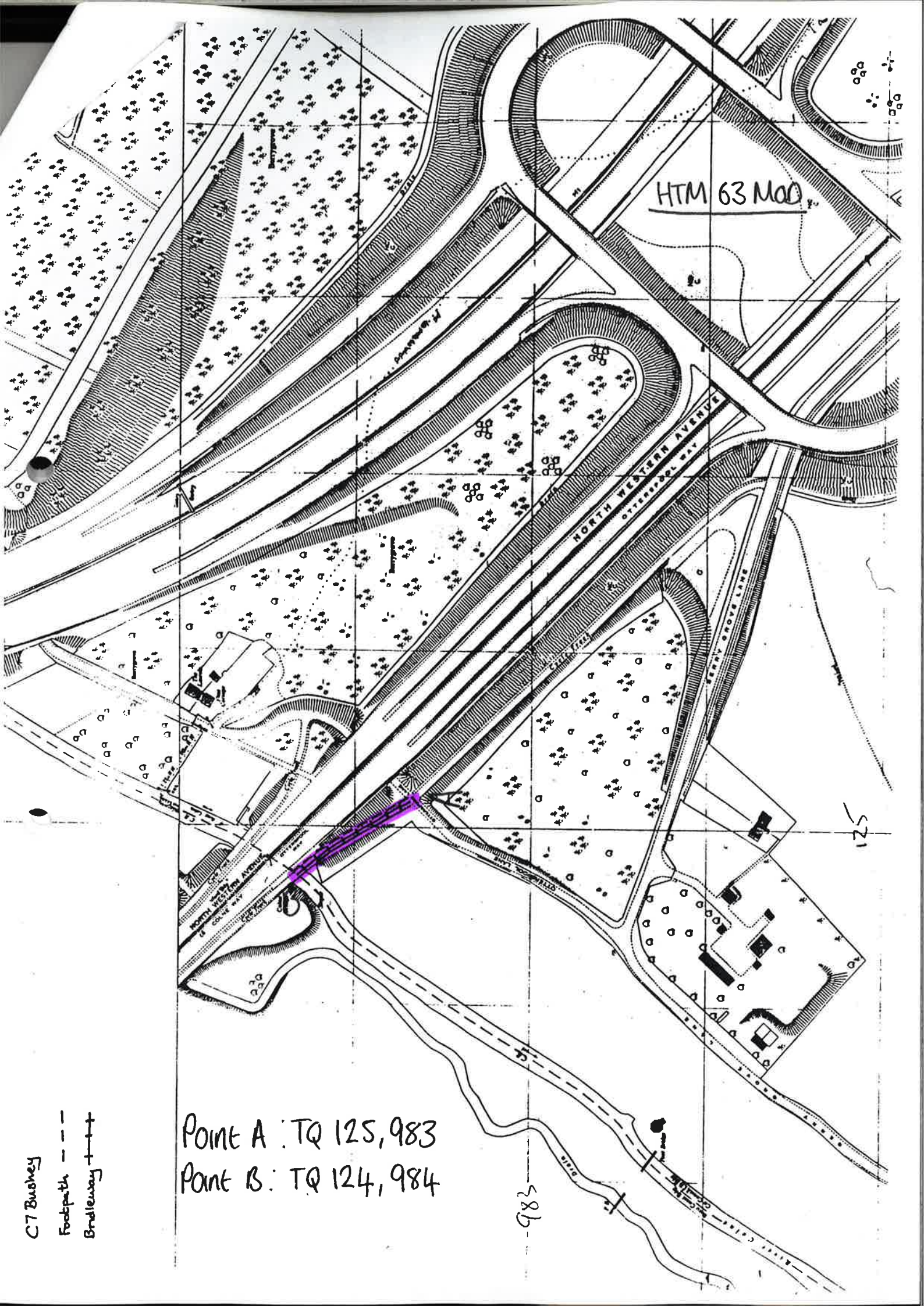

HTM 63 Mod

NORTH WESTERN AVENUE

NORTH WESTERN AVENUE
up COLLEGE WAY

Point A : TQ 125, 983
Point B : TQ 124, 984

C7 Bushey

Footpath ---
Bridleway + + +

983

125