

**REGISTER OF APPLICATIONS - MODIFICATION ORDERS**

**DETAILS OF APPLICATION**

District	<u>Broxbourne</u> .....	File Name	<u>FP Behind Wicks</u>
Parish	<u>Cheshunt</u> .....	Application Date	<u>19/08/1994</u>
Grid References			
Application to	.....	Point A	<u>TL 359, 006</u>
	<u>Add Footpath</u> .....	Point B	<u>TL 360, 006</u>
Applicant	<u>Mr. D. Evans</u> .....		
Nearest	City	Town	Village
	<u>London</u> .....	<u>Waltham Cross</u>	<u>Goffs Oak</u> .....
Addresses of properties affected	House Name/Street	Postcode	
	<u>Wicks, Sturtias Way, Waltham Cross</u> .....	<u>EN8 7BF</u> .....	
	.....	.....	
	.....	.....	

**DETERMINATION (DECISION) OF APPLICATION**

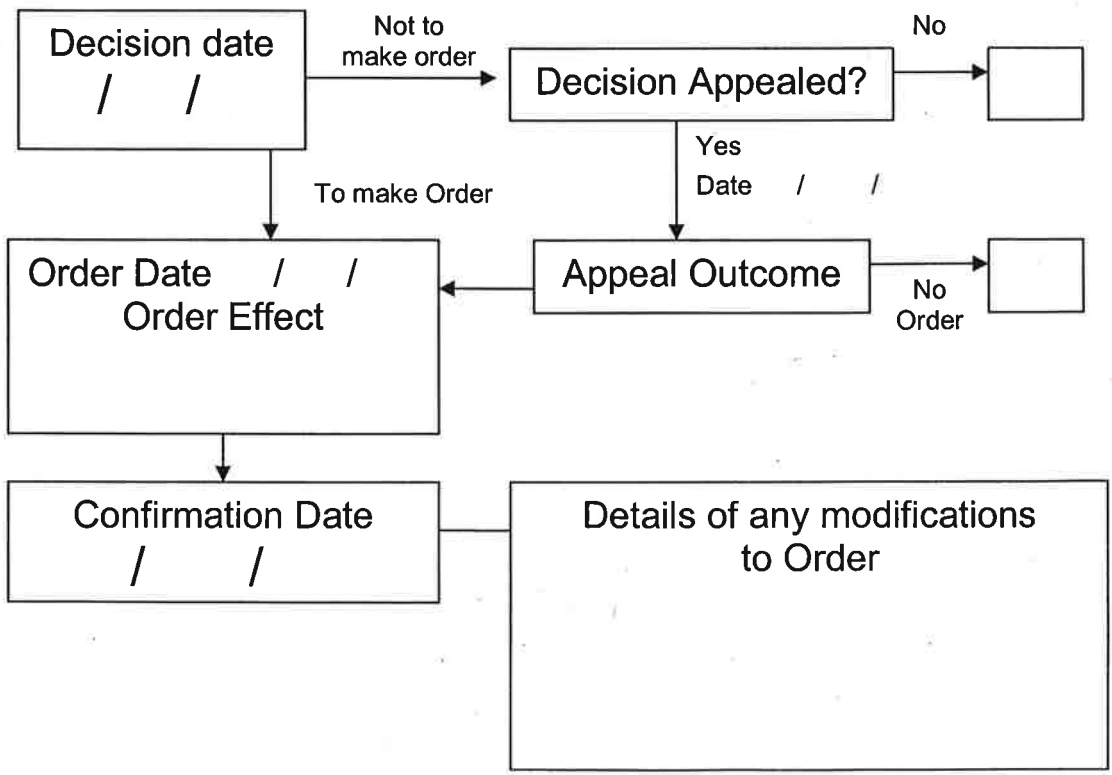

APPLICATION FOR MODIFICATION ORDER  
WILDLIFE AND COUNTRYSIDE ACT 1981  
SCHEDULE 7

Document No. 1

DEFINITIVE MAP AND STATEMENT OF PUBLIC RIGHTS OF WAY IN HERTFORDSHIRE

To: County Planning Officer  
Hertfordshire County Council  
Of: County Hall  
Hertford  
Hertfordshire SG13 8DE

I/We (1) <sup>CLLR</sup> ~~DEREK VICTOR EVANS AND~~ MARTIN HUDSON (2)  
Of (3) 21 RUTHVEN AVENUE | 1 WESTMEADE CLOSE  
WALTHAM CROSS, HERTS | CHESHONT, WALTHAM CROSS  
EN8 8AY | HERTS EN7 6JP

hereby apply for an order under section 53(2) of the Wildlife and Countryside Act 1981 modifying the definitive map and statement for the area by: (4)

~~[deleting the byway open to all traffic/bridleway/footpath~~

from ... to ...

~~[adding the byway open to all traffic/bridleway/footpath~~

from... RUTHVEN AVENUE to... HIGH STREET, WALTHAM CROSS

~~[upgrading/downgrading to a byway open to all traffic/bridleway/footpath the byway open to all traffic/bridleway/footpath~~

from... to...]

~~[varying/adding to the particulars relating to the byway open to all traffic/bridleway/footpath~~

from... to...

by providing that (5) ...]

.....

.....

.....

as shown on the map annexed hereto (6).

I/We (1) attach copies of the following documentary evidence (including statements of witnesses) in support of this application: (7) (see attached letter)

Dated... 26th JULY 1994

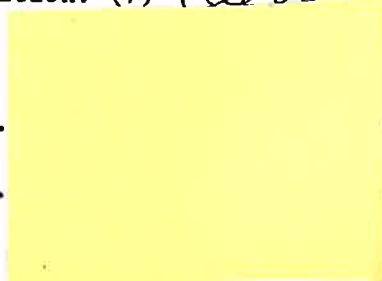
Signed. 

WILDLIFE AND COUNTRYSIDE ACT 1981

DEFINITIVE MAP AND STATEMENT OF PUBLIC RIGHTS OF WAY IN HERTFORDSHIRE

SCHEDULE 9

Certificate of Service of Notice of Application for Modification Order

To: County Planning Officer  
Hertfordshire County Council  
Of: County Hall  
Hertford  
Hertfordshire SG13 8DE

I/We (1) .DEREK VICTOR EVANS AND CLARE MARTIN HUDSON  
of (3) .21 RUTHVEN AVENUE | 1 WESTMEADE CLOSE,  
.WALTHAM CROSS, HERTS. | CHESHUNT, WALTHAM CROSS,  
.EN8 8AY..... | HERTS. EN7 6JP.....

hereby certify that the requirements of Paragraph 2 of Schedule 14 to the Wildlife and Countryside Act 1981 (4) have been complied with and attach a copy of each notice served pursuant to that Paragraph

Dated ..... 19th AUGUST ~~26th JULY~~ 1994 ..... Signed. 

- (1) Delete as applicable
- (2) State your names in full on this line
- (3) State here your address
- (4) This is a reference to the statutory requirements concerning giving notice of the application which are explained in note 1 of the notice of application for modification order.

NOTICE OF APPLICATION FOR MODIFICATION ORDER (1)  
WILDLIFE AND COUNTRYSIDE ACT 1981  
SCHEDULE 8

DEFINITIVE MAP OF PUBLIC RIGHTS OF WAY IN HERTFORDSHIRE

(2) To: ..WICKES BUILDING SUPPLIES LTD.

of: ...120-128 STATION ROAD.....

.....HARROW.....

.....M.I.D.D.X.....

.....N.A.1: 2QB.....

Notice is hereby given that on the 26th day of JULY 1994 19

~~By~~/We (3) ..DEREK VICTOR EVANS AND MARTIN HUDSON(4)

of (5) 21 RUTHVEN AVENUE | 1, WESTMEADE CLOSE

.....WALTHAM CROSS, HERTS..... | .....CRESHUNT, WALTHAM CROSS

.....EN8 8AY..... | .....HERTS..... EN7 6JP.....

made application to the Hertfordshire County Council of County Hall Hertford Hertfordshire SG13 8DE that the definitive map and statement for the area be modified by: (6)

~~[deleting the byway open to all traffic/bridleway/footpath from ..... to .....]~~

~~[adding ~~the byway open to all traffic/bridleway/footpath~~ from RUTHVEN AVENUE to HIGH STREET, WALTHAM CROSS~~

~~[upgrading/downgrading to a byway open to all traffic/bridleway/footpath the byway open to all traffic/bridleway/footpath from ..... to .....]~~

~~[varying/adding to the particulars relating to the byway open to all traffic/bridleway/footpath from ..... to ..... by providing that (7) .....~~

Dated....26th JULY 1994....19

Signed .

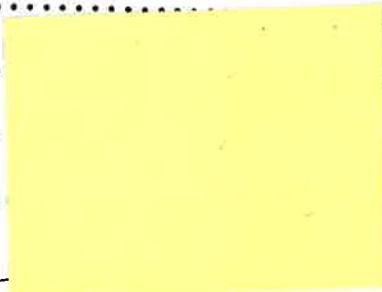

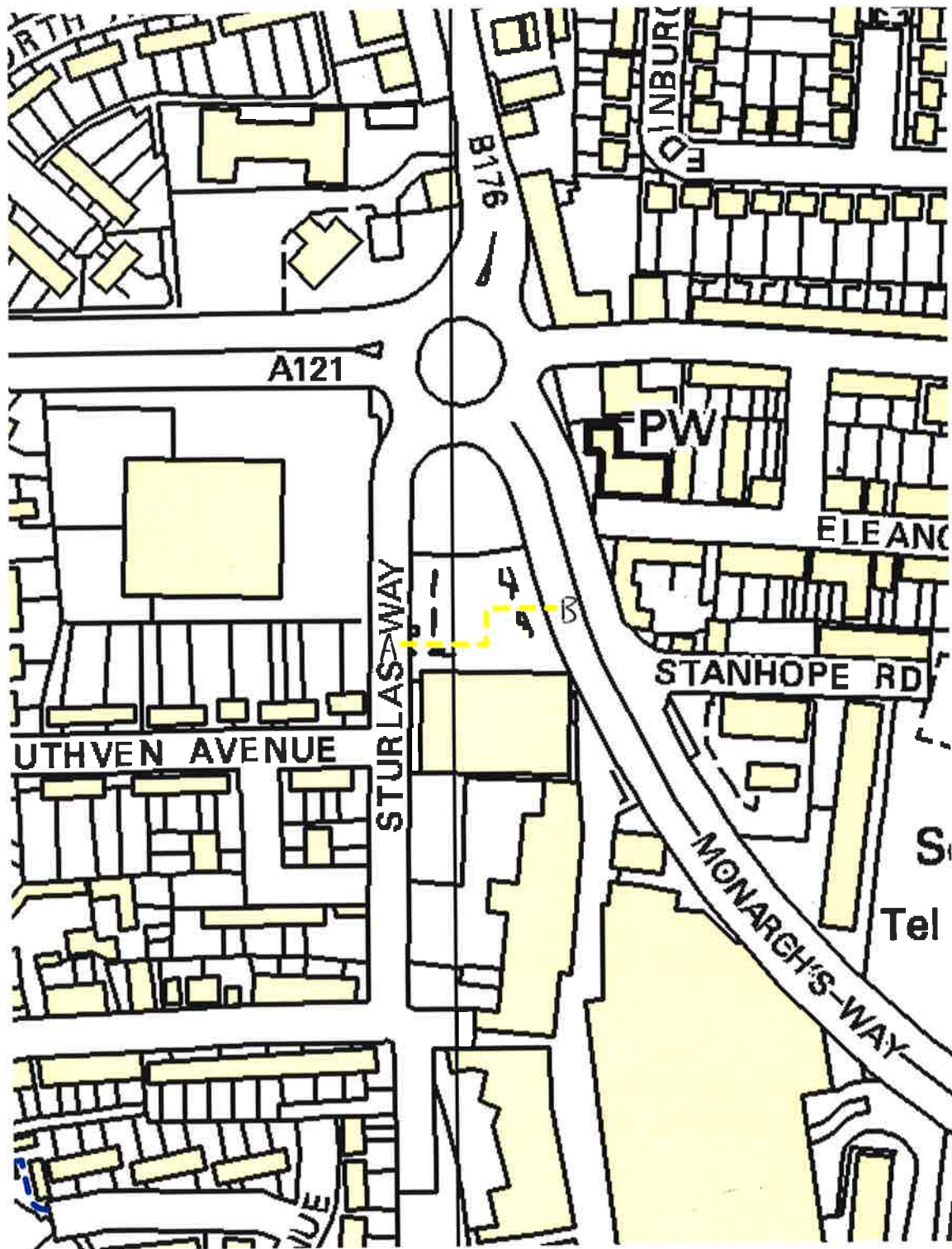

This map is reproduced from Ordnance Survey material with the permission of Ordnance Survey on behalf of the Controller of Her Majesty's Stationery Office. Unauthorised reproduction infringes Crown copyright and may lead to prosecution or civil proceedings. Hertfordshire County Council, 100019606 ,2005

Point A : TL 359, 006  
Point B : TL 360, 006