

REGISTER OF APPLICATIONS - MODIFICATION ORDERS

DETAILS OF APPLICATION

File Name:	Chorleywood 10 upgrade
Date application received:	7 March 2016
Name of Applicant:	Dr P D Wadey
Intended effect of application:	Upgrade Chorleywood footpath 10 to restricted byway

LOCATION OF APPLICATION

District:	Three Rivers	Parish:	Chorleywood
Nearest	City:	St Albans	
	Town:	Rickmansworth/Chorleywood	
	Village:	Loudwater	
	Grid References or		Definitive Map path reference
Start Point (A)			Chorleywood 10
End Point (B)			Definitive Map 83

ADDRESS OF PROPERTIES ON THE APPLICATION ROUTE

Tall Tree, Loudwater Drive Bridlepath Cottage, Loudwater lane	WD3 4HH WDE 4HP	La Mimosa, Sarratt Lane	WD3 4AS
---------------------------------------------------------------------------	------------------------	----------------------------	---------

DETERMINATION (DECISION) OF APPLICATION

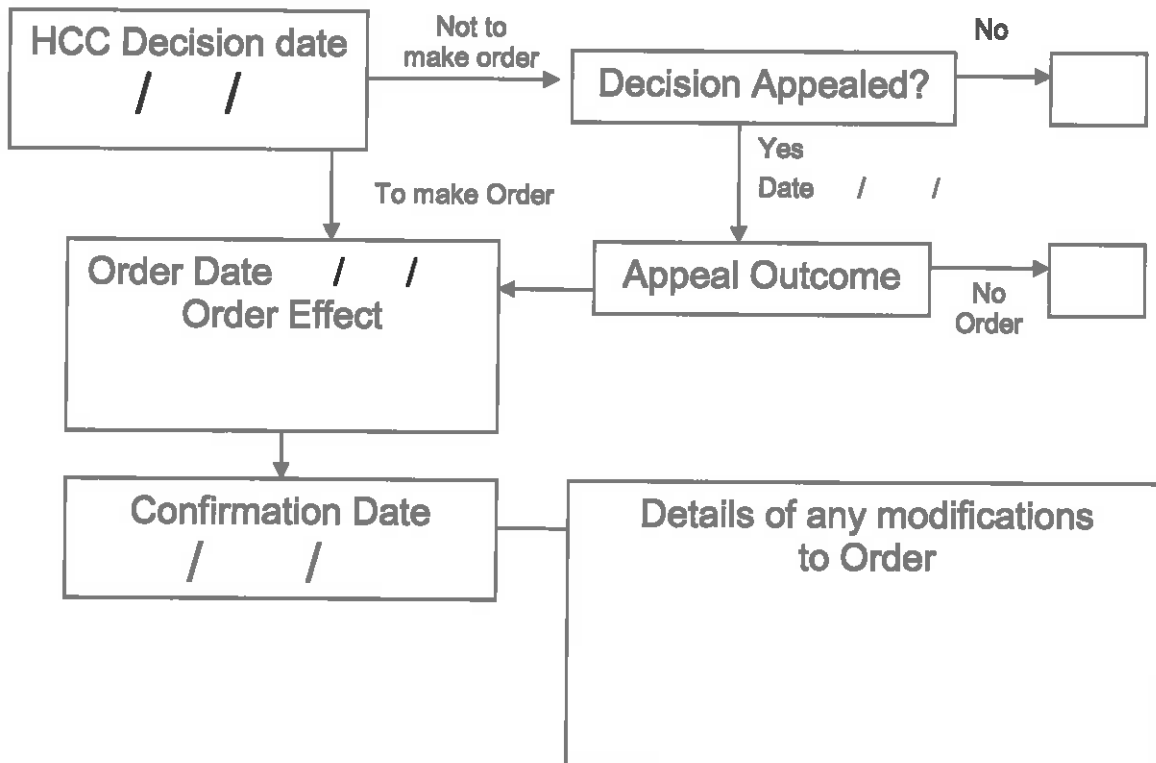

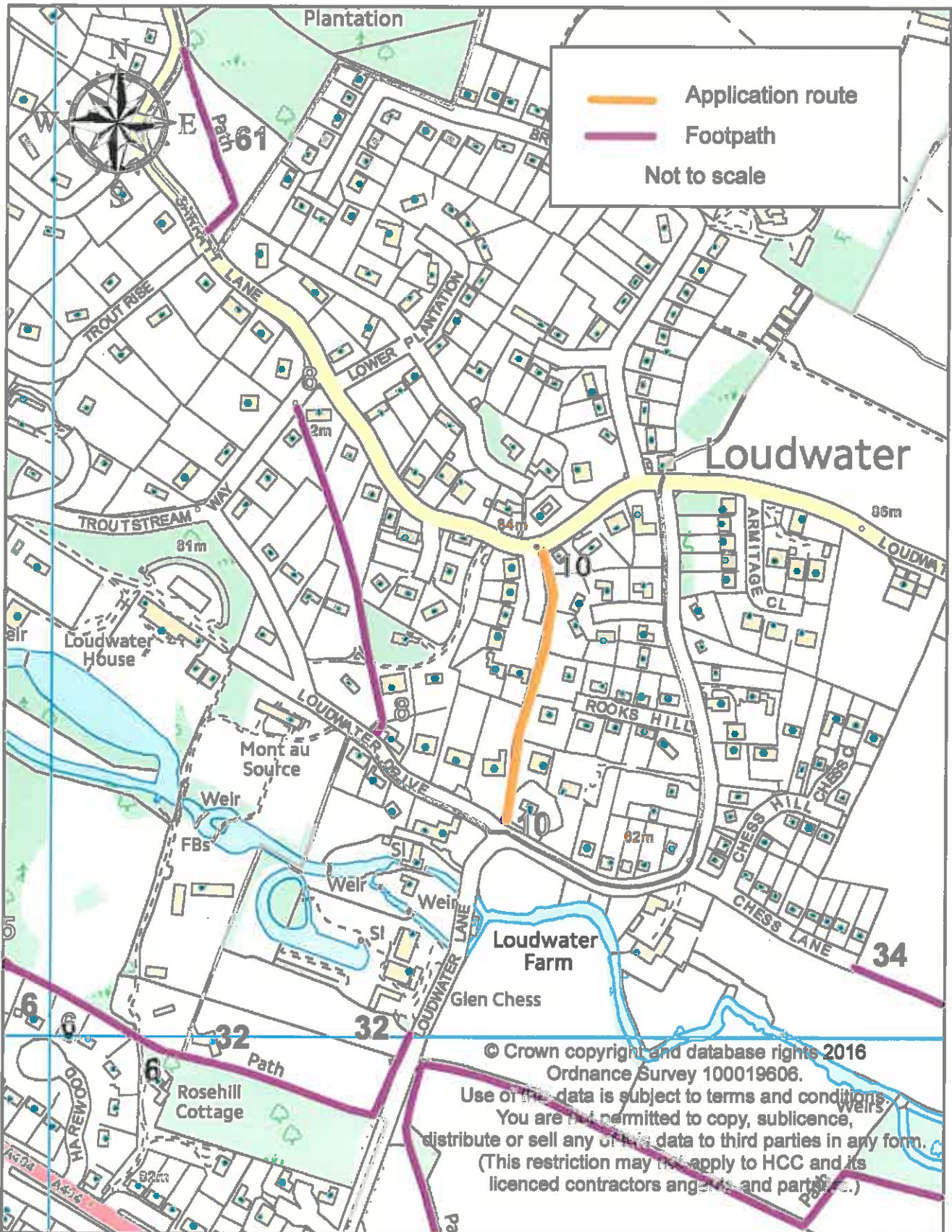

Wildlife and Countryside Act 1981

The Definitive Map and Statement of Public Rights of Way in Hertfordshire

**To: Hertfordshire County Council
Of County Hall
HERTFORD
SG13 8DN**

I, Dr Philip David Wadey of 12 Home Close, Corsham, Wiltshire SN13 0BE hereby apply for an order under section 53(2) of the Wildlife and Countryside Act 1981 modifying the definitive map and statement for the area by:

Upgrading to a restricted byway the footpath Chorleywood 10 FP from Loudwater Lane to Sarratt Lane, in Loudwater

Varying the particulars relating to the 'footpath' (Chorleywood 10) from Loudwater Lane to Sarratt Lane by providing that the width is that shown excluded from the hereditaments on the Finance Act 1910 Valuation Plan and that there are no limitations or conditions on the use of the route by the public

and shown on the map accompanying this application.

I attach copies of the following documentary evidence (including statements of witnesses) in support of this application:

- **Dury and Andrews' Map of Hertfordshire, 1766.**
- **Bryant's Map of Hertfordshire, 1822.**
- **Ordnance Survey 1st edition 25" extract from map Hertfordshire 43 - 3.**
- **Ordnance Survey Book of Reference for Parish of Rickmansworth.**
- **DSA4/80/2 Tithe map for Rickmansworth, 1849, Hertfordshire Archives.**
- **IR1/476 Inland Revenue Valuation plan, Hertfordshire Archives.**
- **INSPIRE land index polygon map, 2016.**
- **Applicant's statement.**

Dated: 15 Feb 16

Signature:

Applicant's Reference: EC869