

REGISTER OF APPLICATIONS - MODIFICATION ORDERS

DETAILS OF APPLICATION

District: Three Rivers File Name: Piggy Lane, Chorleywood

Parish: Chorleywood Application Date: 13 Dec. 2014

Grid References

Point A TQ 0145 9506 Point B TQ 0167 9506

Applicant: Dr P D Wadey

Application to: add a restricted byway known as Piggy Lane from Old Shire Lane to Bullsland Lane, Chorleywood

	City	Town	Village
Nearest		Rickmansworth	Chorleywood

Addresses of properties	House Name/Street affected	Postcode
	The Coppice, Old Shire Lane, Chorleywood	WD3 5PW
	Wildwood, Bullsland Lane, Chorleywood	WD3 5BQ

DETERMINATION (DECISION) OF APPLICATION

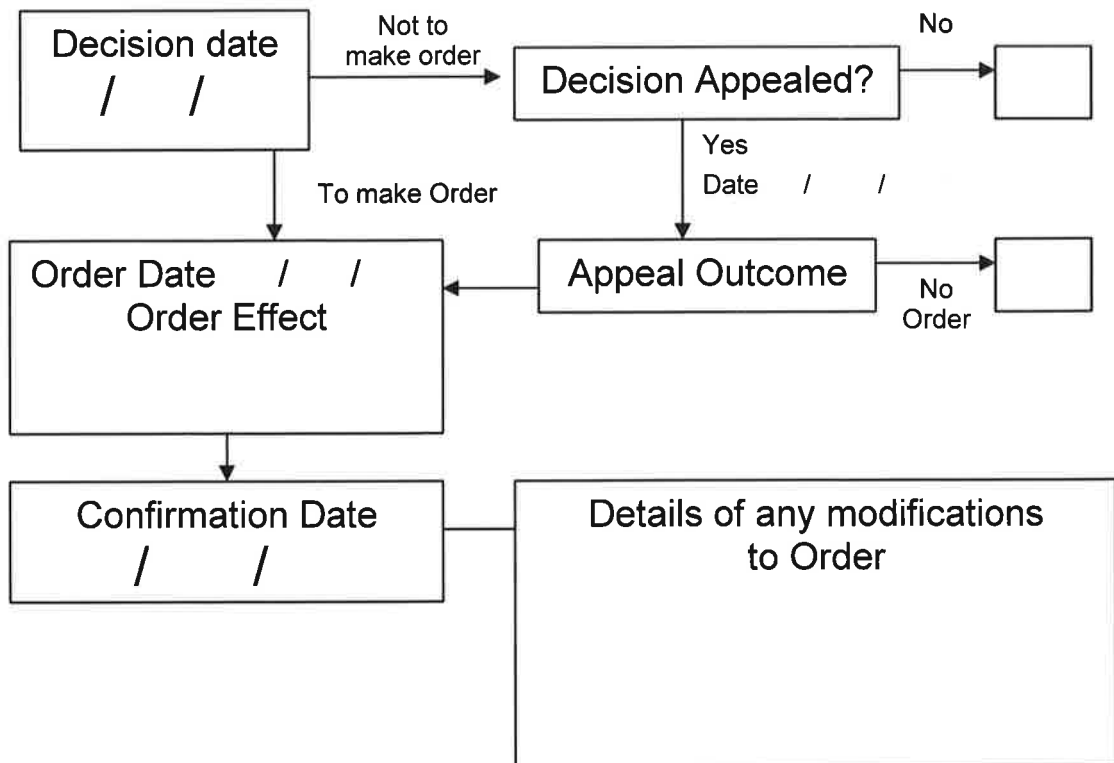

1. My name is Phil Wadey, and I have been a volunteer access and bridleways officer for the British Horse Society since 1992, including 14 years as the Society's regional access officer for the East of England. I am the applicant for the order.

THE APPLICATION ROUTE

2. The application route runs from Old Shire Lane (county road 8U394/10) to Bullsland Lane (county road 8U81/10). The application route is not currently shown on the definitive map of rights of way for Hertfordshire. It is shown on the plan below from point B (junction with Old Shire Lane) to B (Bullsland Lane).

3. The route's width is as shown uncoloured on the Inland Revenue Valuation Plan.

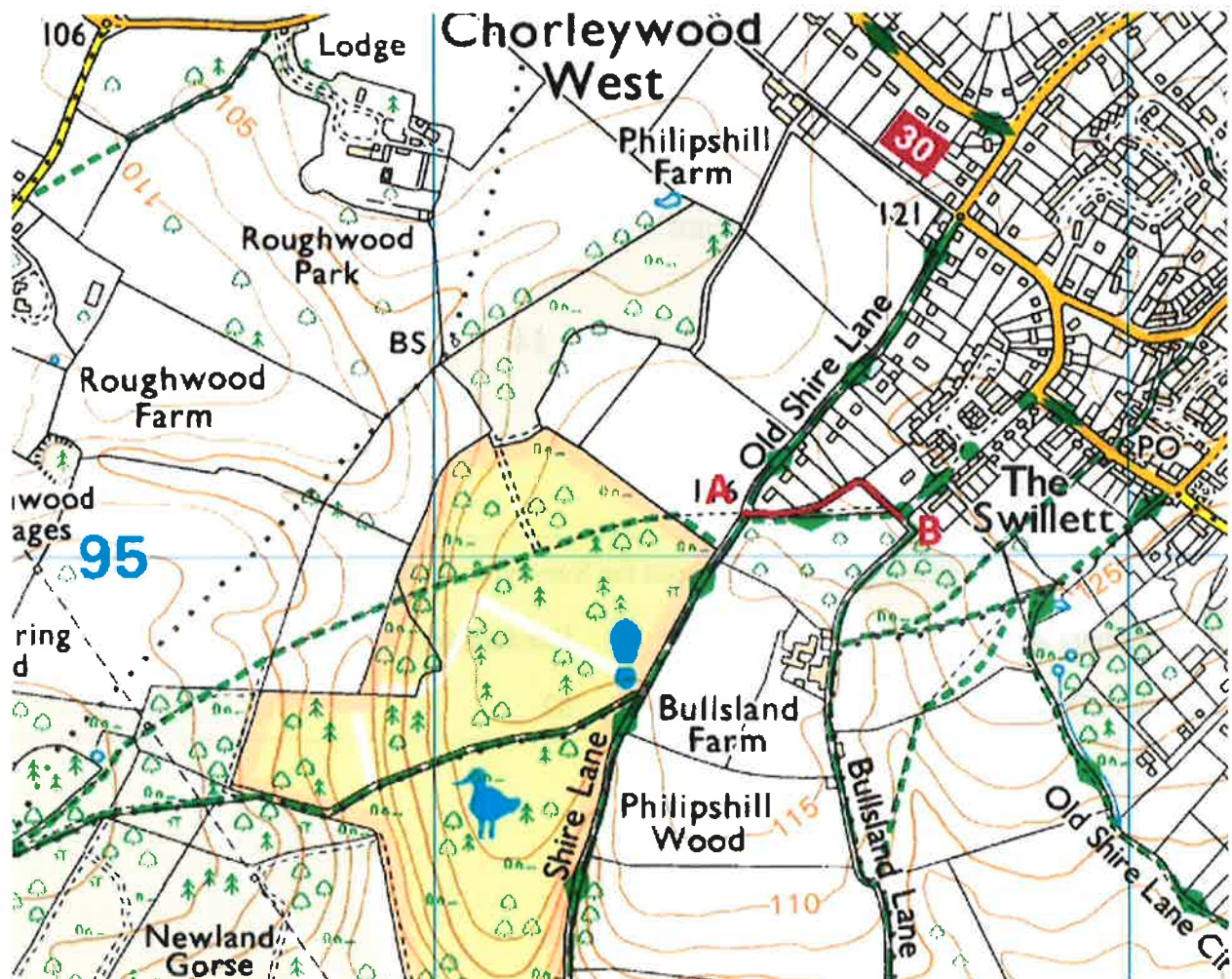

Ordnance Survey 1:25000 scale map extract showing application route

DOCUMENTARY EVIDENCE OF HIGHWAY STATUS

4. In order to be able to modify the definitive map and statement, the Surveying Authority needs to have a discovery of evidence which shows, on the balance of probabilities, that highway rights exist. The use of the 'balance of probabilities' test rather than 'beyond reasonable doubt' was confirmed by the High Court in *Todd, Bradley v SOS for EFRA* [2004] 4 All ER 497.