

REGISTER OF APPLICATIONS - MODIFICATION ORDERS

DETAILS OF APPLICATION

File Name:	Old Wallington Road
Date application received:	13th May 2019
Name of Applicant:	Dr P Wadey
Intended effect of application:	Add Byway Open to All Traffic

LOCATION OF APPLICATION

District:	North Herts	Parish:	Clothall
Nearest	City:	Cambridge	
	Town:	Baldock	
	Village:	Wallington	
	Grid References	or	Definitive Map path reference
Start Point (A)	TL 254 233		
End Point (B)	TL 258 340		

ADDRESS OF PROPERTIES ON THE APPLICATION ROUTE

--	--	--	--

DETERMINATION (DECISION) OF APPLICATION

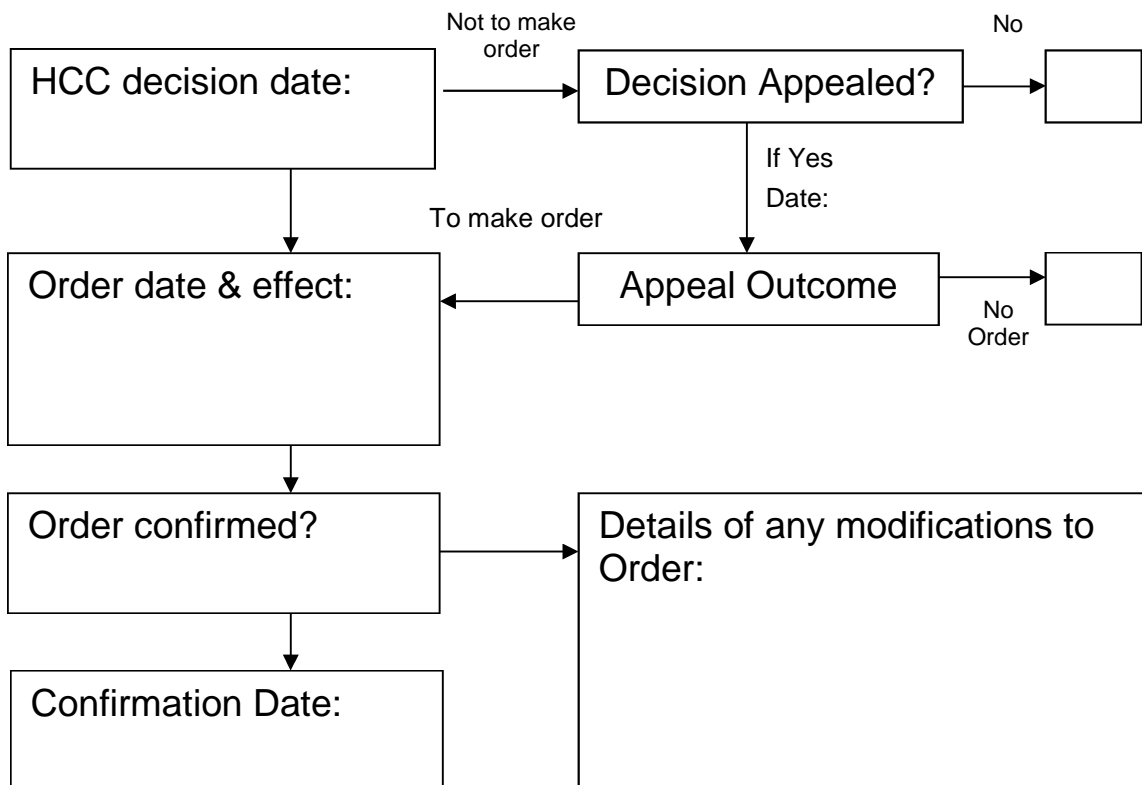

Wildlife and Countryside Act 1981

The Definitive Map and Statement of Public Rights of Way in Hertfordshire

To: Hertfordshire County Council
Of County Hall
HERTFORD
SG13 8DN

I, Dr Philip David Wadey of 12 Home Close, Corsham, Wiltshire SN13 0BE hereby apply for an order under section 53(2) of the Wildlife and Countryside Act 1981 modifying the definitive map and statement for the area by:

Adding the byway open to all traffic from Yeomanry Drive to Clothall 27 BW.

Adding to the particulars relating to the applied-for byway open to all traffic from Yeomanry Drive to Clothall 27 BW by providing that the width is that shown excluded from the hereditaments on the Finance Act 1910 Valuation Plan and that there are no limitations or conditions on the use of the route by the public

and shown on the map accompanying this application.

I attach copies of the following documentary evidence (including statements of witnesses) in support of this application:

- Photographs taken by the Applicant.
- Bryant's Map of Hertfordshire, 1822.
- Tithe map of Clothall, Hertfordshire Archives.
- Index Map for Hertfordshire Main and County Roads Map, c.1927
- Book of Reference for Hertfordshire Main and County Roads Map.
- Hertfordshire Highways (Main Roads) No. 2 Order, 1898.
- IR126/4/48 Inland Revenue Valuation plan, The National Archives.
- Hertfordshire Map of traffic accidents on Trunk and County Roads, c.1950
- Hertfordshire County Council Land Charges map, circa 1980.
- Applicant's statement.

Dated: 7 May 19

Applicant's Reference: EC1048

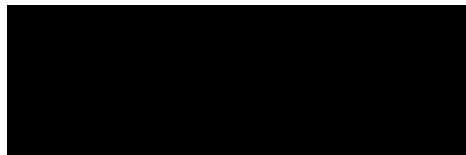

Wildlife and Countryside Act 1981

The Definitive Map and Statement of Public Rights of Way in Hertfordshire

