

REGISTER OF APPLICATIONS - MODIFICATION ORDERS

DETAILS OF APPLICATION

District North herts File Name Pulmer Water
 Parish Codicote Application Date 28/11/2003

Grid References

Application to Point A TL 212, 167
Add footpath Point B TL 225, 170

Applicant Mr I Holt

	City	Town	Village
Nearest	<u>St Albans</u>	<u>Welwyn</u>	<u>Ayot St Lawrence</u>

Addresses of properties affected	House Name/Street	Postcode
	<u>The Bungalow, Codicote Road</u>	<u>AL6 9TU</u>
	<u>The Earth, Codicote Road</u>	<u>AL6 9TU</u>
	<u>The Cat Survival trust, Codicote Rd</u>	<u>AL6 9TU</u>
	<u>Wideserve Ltd, Codicote Road</u>	<u>AL6 9TU</u>

DETERMINATION (DECISION) OF APPLICATION

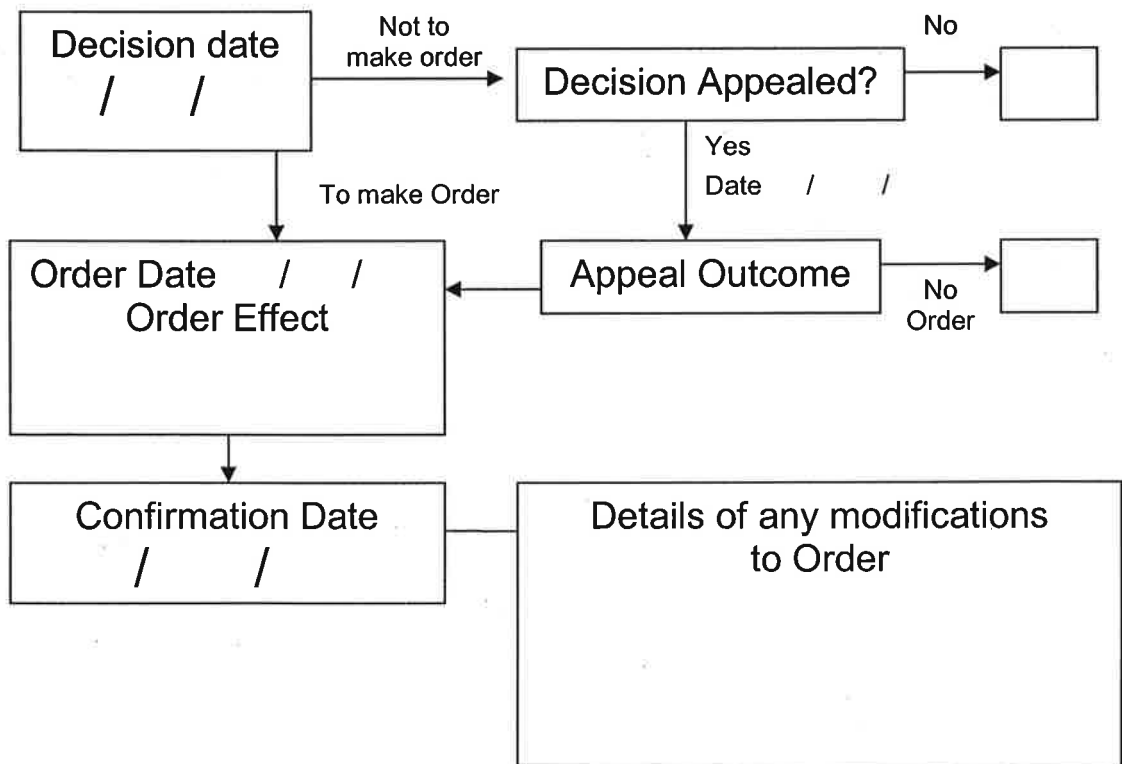

APPLICATION FOR A MODIFICATION ORDER

Wildlife and Countryside Act 1981

The Definitive Map and Statement of Public Rights of Way in Hertfordshire

To : *Definitive Map Officers, Hertfordshire County Council*

of : *Environment Department, County Hall, Pegs Lane,
HERTFORD, SG13 8DN*

I/we : *IAN F. HOLT.*

name and
address of
applicant(s)

of : *9. THE LIMBERLOST. WELWYN. AL6 9TS.*

hereby apply for an order under section 53(2) of the Wildlife and Countryside Act 1981
modifying the Definitive Map and Statement for the area by

(N.B. Choose ONE of the four options given below)

~~1. deleting the *footpath* from # _____ to # _____ * delete as appropriate
bridleway
RUPP/restricted byway
byway open to all traffic~~

2. adding the *footpath* from # *TL 2121 1673* to # *TL 2252 1707* * fill in grid
~~*bridleway*~~ references
~~*byway open to all traffic*~~ for start
and end of
routes

~~3. upgrading/downgrading the route currently shown as a *footpath* from # _____ to # _____
bridleway
RUPP/restricted byway
byway open to all traffic
so that it is shown as a *footpath*
bridleway
byway open to all traffic~~

~~3. varying /adding to the *footpath* from # _____ to # _____
particulars relating to *bridleway*
the *byway open to all traffic*
by providing that _____
_____~~

explain how
you want
the
particulars
altered

and shown on the map accompanying this application.

I/we attach copies of the following evidence in support of this application;

list the
evidence
which
supports
your
application

Dated *28. 11. 03* Signed _____

NOTICE OF APPLICATION FOR A MODIFICATION ORDER

Section 53(5) and Schedule 14 to the Wildlife and Countryside Act 1981
The Definitive Map and Statement of Public Rights of Way in Hertfordshire

To : _____ name and address of
 of : _____ owner or occupier

Notice is hereby given that on _____ day of _____ 20 _____ give the date of your application

I/we : IAN F. HOLT. name and address of applicant(s)
 of : 9 THE LAMBERLOST WELWYN ALBERTS.

made application to the Definitive Map Officers, Hertfordshire County Council, County Hall, HERTFORD, SG13 8DN that the Definitive Map and Statement for the area be modified by

*deleting the	*footpath	from #	to #	* delete as appropriate take detail from application
	*bridleway	_____	_____	
	*byway open to all traffic			

*adding the	*footpath	from #	to #	* fill in grid references for start and end of routes
	*bridleway	_____	_____	
	*byway open to all traffic			

*upgrading / downgrading	*footpath	from #	to #	
the route currently shown as a	*bridleway	_____	_____	
to be shown as a	*byway open to all traffic			
	*footpath			
	*bridleway			
	*byway open to all traffic			

*varying /adding to the	*footpath	from #	to #	
particulars relating to the	*bridleway	_____	_____	
by providing that _____	*byway open to all traffic			explain how you want the particulars altered

and shown on the map accompanying this notice.

Dated 28.11.05. Signed _____



CERTIFICATE OF SERVICE OF NOTICE
OF
APPLICATION FOR A MODIFICATION ORDER

Wildlife and Countryside Act 1981
The Definitive Map and Statement of Public Rights of Way in Hertfordshire

To : *Definitive Map Officers, Hertfordshire County Council*
of : *Environment Department, County Hall, Pegs Lane, HERTFORD,*
SG13 8DN

I/we : *Law F. Hozer,* *name and*
address of
applicant(s)
of : *9 THE LIMBERLOST WELWYN AL697S.*

hereby certify that the requirements of paragraph 2 of Schedule 14 to the Wildlife and Countryside Act 1981 have been complied with and attach a copy of each notice served pursuant to that Paragraph.

Dated *28.11.03* } Signed 

Paragraph 2 of Schedule 14 to the Wildlife and Countryside Act states that ;

"the applicant shall serve a notice stating that the application has been made on every owner and occupier of any land to which the application relates"

"if, after reasonable inquiry has been made, the authority are satisfied that it is not practicable to ascertain the name or address of an owner or occupier of any land to which the application relates the authority may direct that the notice ... may be served by addressing it to him by the description 'owner' or 'occupier' of the land (describing it) and by affixing it to some conspicuous object or objects on the land"

SUMMARY OF MODIFICATION ORDER APPLICATION

Wildlife and Countryside Act 1981

The Definitive Map and Statement of Public Rights of Way in Hertfordshire

Name and address
of Applicant

IAN F. HOLT.

9 THE LIMBER LOST. WELWYW ALBURY

Date of Application

28 NOV 03

Description

Please describe the route starting at one end and working through to the other end.

Describe any feature of note, roads, landmarks, buildings, hedges etc.

If the route has a name or nickname please give it here.

.....
.....
.....
.....
.....
.....
.....
.....

Length

Please give the approximate length of the entire path in metres.

If you are claiming more than one path in the same application please give the length of each path separately.

.....

Width

Please give the full width of the path you are claiming.

Please also give the width of the claimed path as it is now

Width :
claimed

Width now :

Nature of surface

Please describe the surface of the path e.g. grass, made up track, ploughed, mud.

GRASS.

Location of structures

Please give details and grid references for any gates, stiles, fences, bollards, barriers etc which are on the route now. Do not give details of fences if they run beside the route unless they are encroaching.

Structure	Grid Ref	Structure	Grid Ref	Structure	Grid Ref
-----------	----------	-----------	----------	-----------	----------

.....
.....
.....

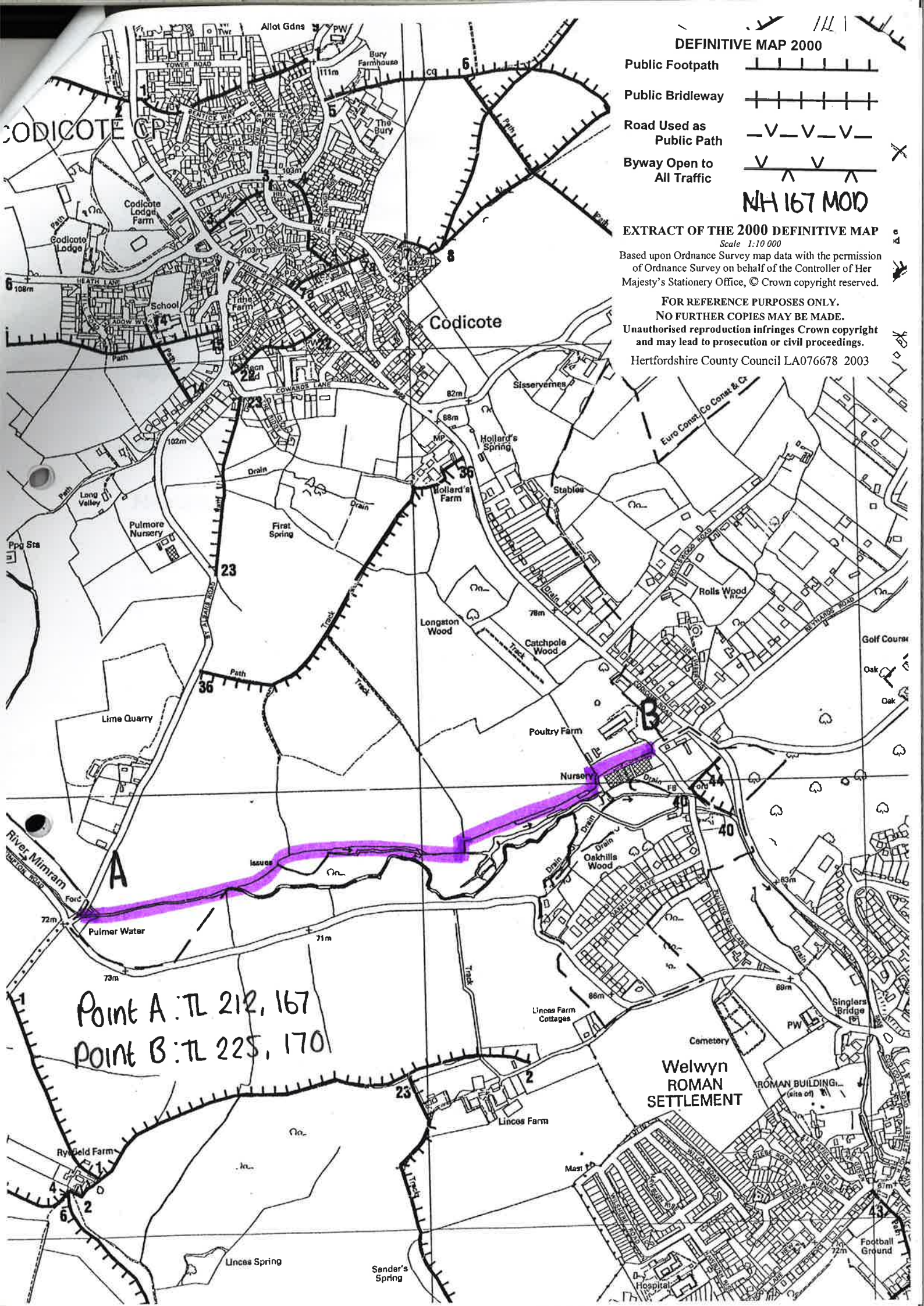

DEFINITIVE MAP 2000

- Public Footpath
- Public Bridleway
- Road Used as Public Path
- Byway Open to All Traffic

NH 167 MOD

EXTRACT OF THE 2000 DEFINITIVE MAP

Scale 1:10 000

Based upon Ordnance Survey map data with the permission of Ordnance Survey on behalf of the Controller of Her Majesty's Stationery Office, © Crown copyright reserved.

FOR REFERENCE PURPOSES ONLY.

NO FURTHER COPIES MAY BE MADE.

Unauthorised reproduction infringes Crown copyright and may lead to prosecution or civil proceedings.

Hertfordshire County Council LA076678 2003

Point A: TL 212, 167
 Point B: TL 225, 170

**Welwyn
 ROMAN
 SETTLEMENT**