

**REGISTER OF APPLICATIONS - MODIFICATION ORDERS**

**DETAILS OF APPLICATION**

District	North herts	File Name	Singlers March
Parish	Codicote	Application Date	31/10/2001
		Grid References	
Application to	.....	Point A	TL 230, 164
	Add Footpaths	Point B	TL 226, 168
Applicant	Mr D Street		
Nearest	City	Town	Village
	St Albans	Welwyn Garden city	Ayat St Peter
Addresses of properties affected	House Name/Street	Postcode	
	42 Oakhill Drive	AL6 9NW	
	1 Oakhill Drive	AL6 9NW	

**DETERMINATION (DECISION) OF APPLICATION**

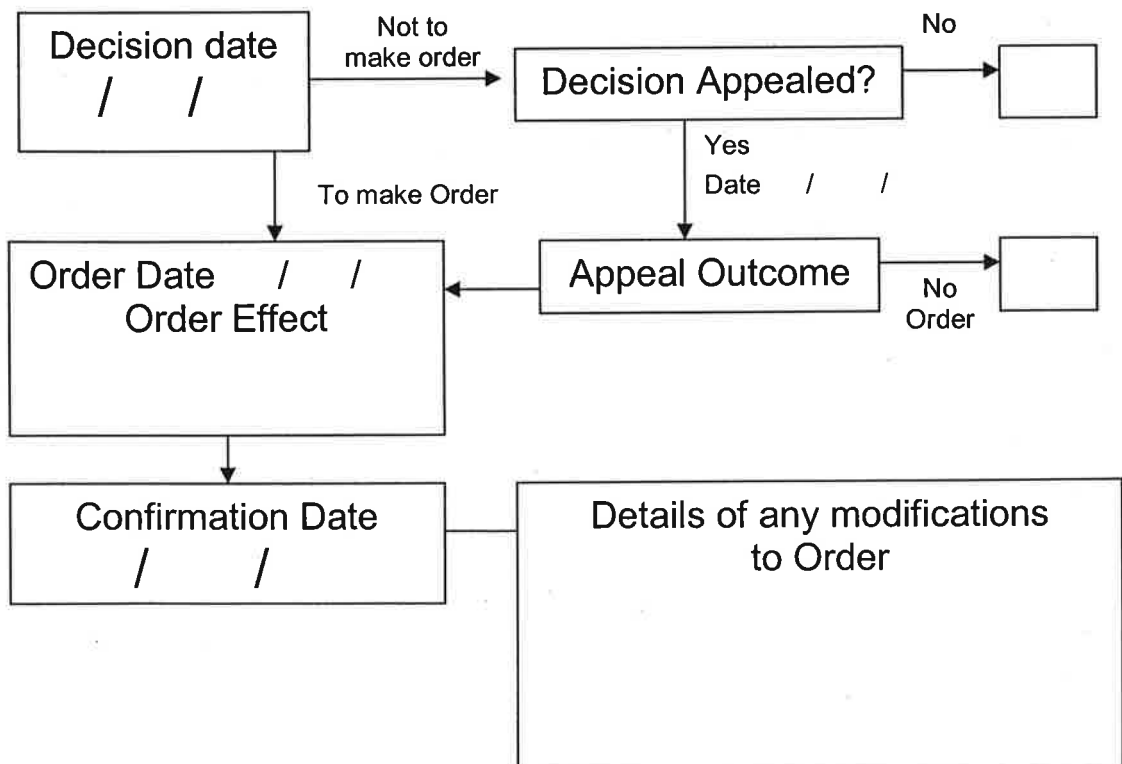

# APPLICATION FOR A MODIFICATION ORDER

Wildlife and Countryside Act 1981

## The Definitive Map and Statement of Public Rights of Way in Hertfordshire

To : *Definitive Map Officers, Hertfordshire County Council*  
of : *Environment Department, County Hall, Pegs Lane, HERTFORD, SG13 8DN*

I/we : DONALD GEORGE STREET  
of : 38, LODICOTE RD. WELWYN HERTS AL6 9NG

*name and address of applicant(s)*

hereby apply for an order under section 53(2) of the Wildlife and Countryside Act 1981 modifying the Definitive Map and Statement for the area by

~~\*deleting the~~ \*footpaths from # TL 2265/1685 to # 2300 1640  
\*bridleway  
\*byway open to all traffic

*\* delete as appropriate*

\*adding the \*footpath from # TL 2265/1685 to # 2300/1640  
\*bridleway  
\*byway open to all traffic

*# fill in grid references for start and end of routes*

~~\*upgrading/downgrading the route currently shown~~ \*footpath from # \_\_\_\_\_ to # \_\_\_\_\_  
as a \*bridleway  
\*byway open to all traffic  
to be shown as a \*footpath  
\*bridleway  
\*byway open to all traffic

~~\*varying/adding to the particulars relating to the~~ \*footpath from # \_\_\_\_\_ to # \_\_\_\_\_  
\*bridleway  
\*byway open to all traffic

by providing that \_\_\_\_\_  
\_\_\_\_\_

*explain how you want the particulars altered*

and shown on the map accompanying this application.

I/we attach copies of the following evidence in support of this application;

AS EVIDENCE FORMS ATTACHED  
\_\_\_\_\_  
\_\_\_\_\_

*list the evidence which supports your application*

Dated 26 OCT 2001 Signed \_\_\_\_\_



# NOTICE OF APPLICATION FOR A MODIFICATION ORDER

Section 53(5) and Schedule 14 to the Wildlife and Countryside Act 1981  
The Definitive Map and Statement of Public Rights of Way in Hertfordshire

To : WELWYN HATFIELD COUNCIL  
of : COUNCIL OFFICES WELWYN GARDEN CITY HERTS AL8 6AE

name and  
address of  
owner or  
occupier

Notice is hereby given that on the 26<sup>th</sup> day of OCTOBER 2001

give the date  
of your  
application

I/~~we~~ : DONALD GEORGE STREET  
of : 38, LODICOTE RD. WELWYN HERTS AL6 9NG

name and  
address of  
applicant(s)

made application to the Definitive Map Officers, Hertfordshire County Council, County Hall,  
HERTFORD, SG13 8DN that the Definitive Map and Statement for the area be modified by

~~\*deleting the~~ ~~\*footpath~~ ~~from #~~ ~~to #~~ ~~\*delete as appropriate~~  
~~\*bridleway~~  
~~\*byway open to all traffic~~

\*adding the ~~\*footpath~~ from # TL 2265 / 1685 to # 2300 / 1640 # fill in grid  
~~\*bridleway~~ references  
~~\*byway open to all traffic~~ for start  
and end of  
routes

~~\*upgrading / downgrading~~ ~~\*footpath~~ ~~from #~~ ~~to #~~  
~~the route currently shown~~ ~~\*bridleway~~  
~~as a~~ ~~\*byway open to all traffic~~  
  
~~to be shown as a~~ ~~\*footpath~~  
~~\*bridleway~~  
~~\*byway open to all traffic~~

~~\*varying / adding to the~~ ~~\*footpath~~ ~~from #~~ ~~to #~~  
~~particulars relating to~~ ~~\*bridleway~~  
~~the~~ ~~\*byway open to all traffic~~  
  
~~by providing that~~  
  
~~explain how  
you want  
the  
particulars  
altered~~

and shown on the map accompanying this notice.

Dated 26<sup>th</sup> OCT 2001 Signed \_\_\_\_\_

CERTIFICATE OF SERVICE OF NOTICE  
OF  
APPLICATION FOR A MODIFICATION ORDER

Wildlife and Countryside Act 1981  
The Definitive Map and Statement of Public Rights of Way in Hertfordshire

To : *Definitive Map Officers, Hertfordshire County Council*  
of : *Environment Department, County Hall, Pegs Lane, HERTFORD, SG13 8DN*

I/~~s~~ : DONALD GEORGE STREET  
of : 38, LODICOTE RD. WELWYN HERTS AL6 9NG

*name and  
address of  
applicant(s)*

hereby certify that the requirements of paragraph 2 of Schedule 14 to the Wildlife and Countryside Act 1981 have been complied with and attach a copy of each notice served pursuant to that Paragraph.

Dated 26th October 2001 Signed \_\_\_\_\_

**Paragraph 2 of Schedule 14 to the Wildlife and Countryside Act states that ;**

*“the applicant shall serve a notice stating that the application has been made on every owner and occupier of any land to which the application relates”*

*“if, after reasonable inquiry has been made, the authority are satisfied that it is not practicable to ascertain the name or address of an owner or occupier of any land to which the application relates the authority may direct that the notice ... may be served by addressing it to him by the description ‘owner’ or ‘occupier’ of the land (describing it) and by affixing it to some conspicuous object or objects on the land”*

# SUMMARY OF MODIFICATION ORDER APPLICATION

Wildlife and Countryside Act 1981

## The Definitive Map and Statement of Public Rights of Way in Hertfordshire

Name and address of Applicant DONALD GEORGE STREET  
38, CODICOTE RD. WELWYN, HERTS AL6 9NG

Date of Application 26th OCTOBER 2001

### Description

Please describe the route starting at one end and working through to the other end.

Describe any feature of note, roads, landmarks, buildings, hedges etc.

If the route has a name or nickname please give it here.

FROM THE NORTHERN END - ACCESS FROM FOLLIN MILL LANE IMMEDIATELY  
S. OF FORD & PUMPKIN STATION VIA KISSING GATE ALSO ANOTHER KISSING  
GATE OPPOSITE OAKHILL DRIVE JUNCTION. JUST AFTER PASSING BETWEEN LARGE  
BLACKBURN THICKET & ANCIENT HAWTHORN COVERED IN HOLLY PATH BRANCHES INTO 2 L.H.  
BRANCH TOWARDS RIVER BEFORE BEARING S.E TOWARDS VILLAGE. MAIN PATH STRAIGHT ON  
TOWARDS VILLAGE PASSING THRO' KISSING GATE IN STOCK FENCE (RECENT) TURNING LEFT ACROSS  
CONCRETE BRIDGE/ROADWAY TO ANOTHER PUMPKIN STATION. JOINED HERE BY OTHER BRANCH CONT'  
ACROSS GRASS AMENITY AREA TO KISSING GATE (NEW THIS YEAR) BY SINGERS BRIDGE

### Length

Please give the approximate length of the entire path in metres.

If you are claiming more than one path in the same application please give the length of each path separately.

### Width

Please give the full width of the path you are claiming.

Please also give the width of the claimed path as it is now

Width claimed : MINIMUM 1m

Width now : APPROX 1m MINIMUM VARIES SEASON TO SEASON

### Nature of surface

Please describe the surface of the path e.g. grass, made up track, ploughed, mud.

GRASS

### Location of structures

Please give details and grid references for any gates, stiles, fences, bollards, barriers etc which are on the route now.

Do not give details of fences if they run beside the route unless they are encroaching.

Structure	Grid Ref	Structure	Grid Ref	Structure	Grid Ref
<u>KISSING GATE</u>	<u>2265/1685</u>	<u>KISSING GATE</u>	<u>2280/1670</u>		
<u>" "</u>	<u>2215/1680</u>	<u>" "</u>	<u>2300/1640</u>		
<u>" "</u>	<u>2270/1670</u>				



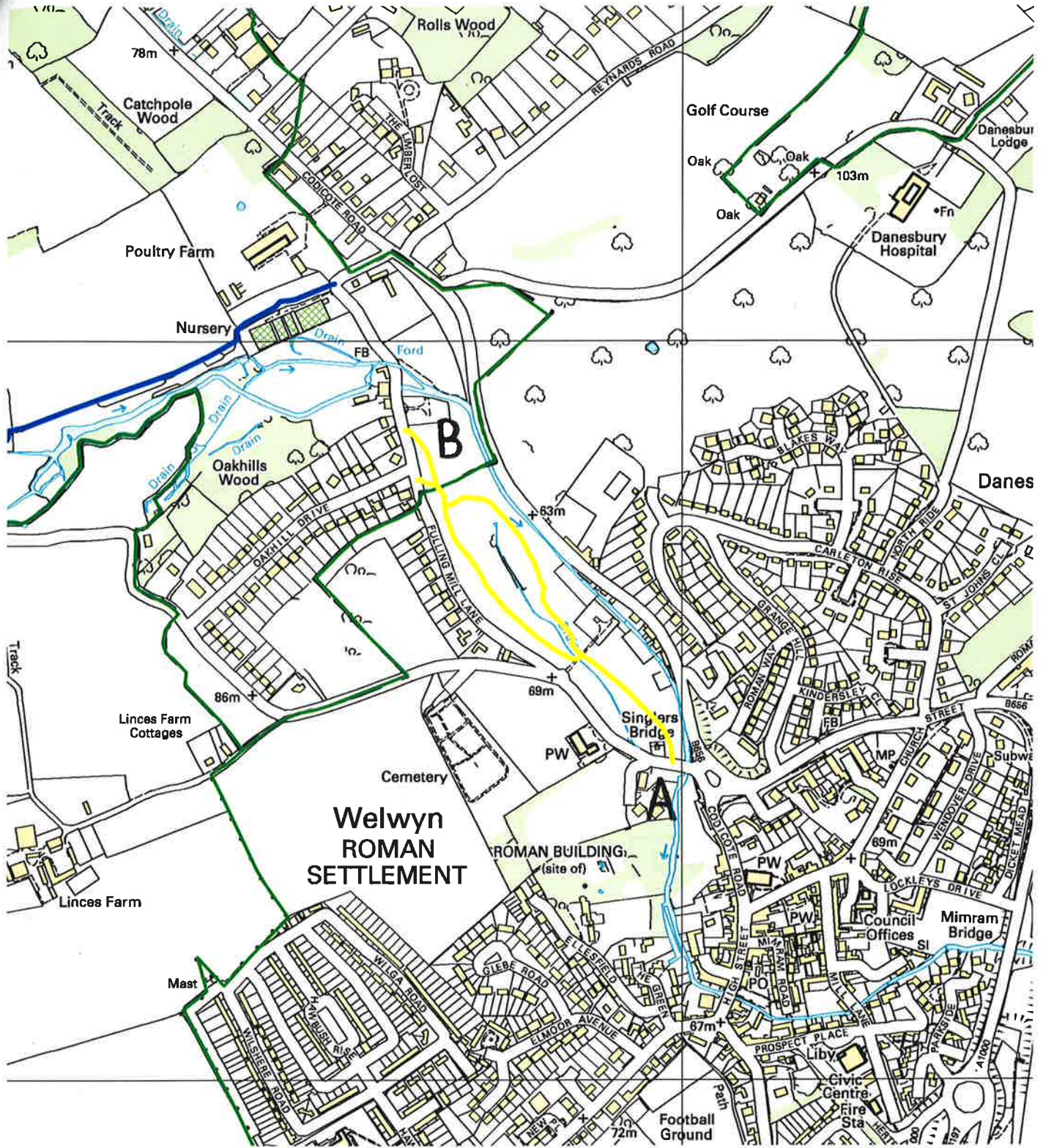

Point A: TL 230, 164

Point B: TL 226, 168



This map is based upon Ordnance Survey material with the permission of Ordnance Survey on behalf of the Controller of Her Majesty's Stationery Office. Unauthorised reproduction infringes Crown copyright and may lead to prosecution or civil proceedings. Hertfordshire County Council, LA 076678, 2005