

**REGISTER OF APPLICATIONS - MODIFICATION ORDERS**

DETAILS OF APPLICATION

District	<u>ST ALBANS</u>	File Name	<u>BARLEY Mow Lane T5A414</u>
Parish	<u>COLNEY HEATH</u>	Application Date	<u>26/01/10</u>
Grid References			
Application to	.....	Point A	<u>TL 189 059</u>
<u>ADD RESTRICTED BIWAY</u>	.....	Point B	<u>TL 189 058</u>
Applicant	<u>DR P WADSWORTH - BRITISH HORSE SOCIETY</u>		
	City	Town	Village
Nearest	<u>ST ALBANS</u>	<u>LONDON COLNEY</u>	<u>COLNEY HEATH</u>
Addresses of properties affected	House Name/Street	Postcode	
	.....	.....	
	.....	.....	
	.....	.....	

DETERMINATION (DECISION) OF APPLICATION

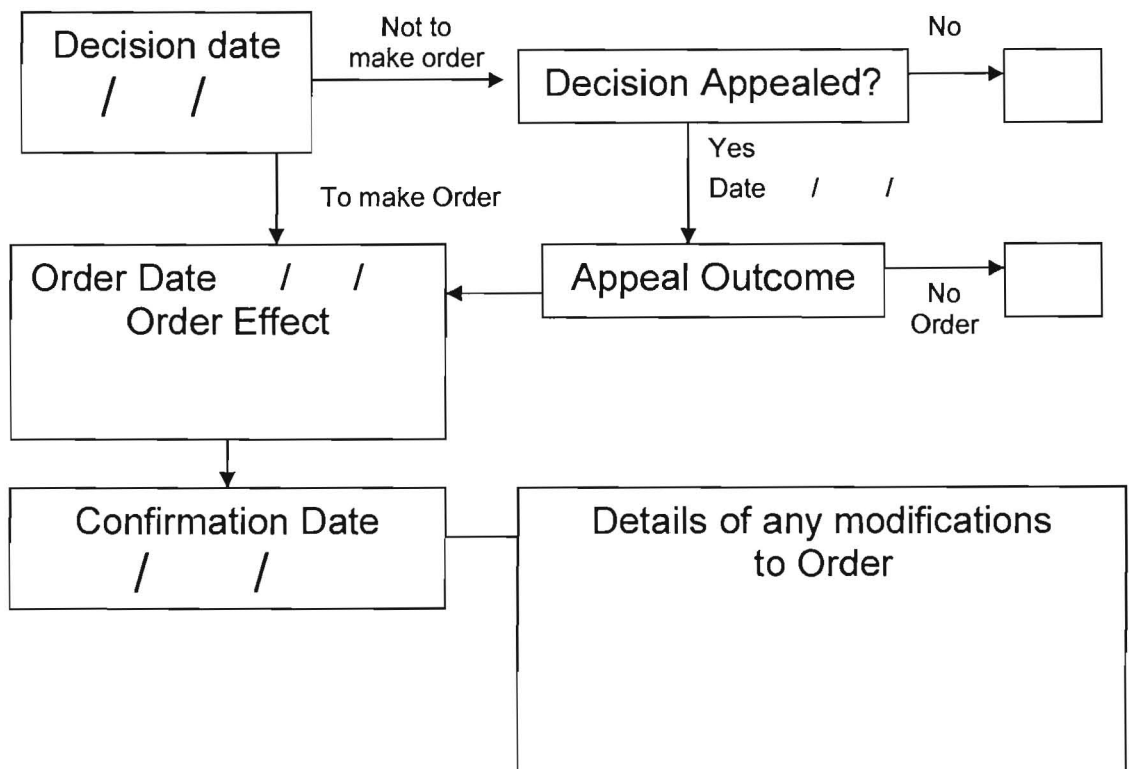

## Wildlife and Countryside Act 1981

### The Definitive Map and Statement of Public Rights of Way in Hertfordshire

To: Hertfordshire County Council  
Of County Hall  
HERTFORD  
SG13 8DN

I, Dr Philip David Wadey of [REDACTED] hereby apply for an order under section 53(2) of the Wildlife and Countryside Act 1981 modifying the definitive map and statement for the area by:

Adding the restricted byway from Barley Mow Lane to the North Orbital Road and shown on the map accompanying this application.

I attach copies of the following documentary evidence (including statements of witnesses) in support of this application:





- Dury and Andrews' Map of Hertfordshire, 1766
- Bryant's Map of Hertfordshire (1822)
- Ordnance Survey 1<sup>st</sup> edition 25" extract from map Hertfordshire 35 - 9.
- Ordnance Survey 1<sup>st</sup> edition 25" extract from map Hertfordshire 35 - 13.
- IR 126/8/144 Inland Revenue Valuation map Hertfordshire XXXV--9.
- IR 126/8/148 Inland Revenue Valuation map Hertfordshire XXXV--13.
- HCC 1938 Rights of Way Survey for St Albans Rural District.
- MAF 73/18/35 Ministry of Food National Farms Survey, 1941.
- Letter dated 15 Jan 1979 from Mr Featherstone, BHS (including a user evidence form from Mr T A Day date 29 Jun 1978) to Mrs Towers, HCC and her response of 29 Jan 1979.
- User evidence forms from users Munro (1995-2004), Wakefield (1980-1983), Bennett (1975-1993) and Van Rijs (1976-1980).

Dated: 25 Jan 10

Signature: 

Applicant's Reference: EC367

# Barley Mow Lane to A414 STA/130/MOD

-  Byway Open to All Traffic
-  Restricted Byway
-  Bridleway
-  Footpath
-  Application Route

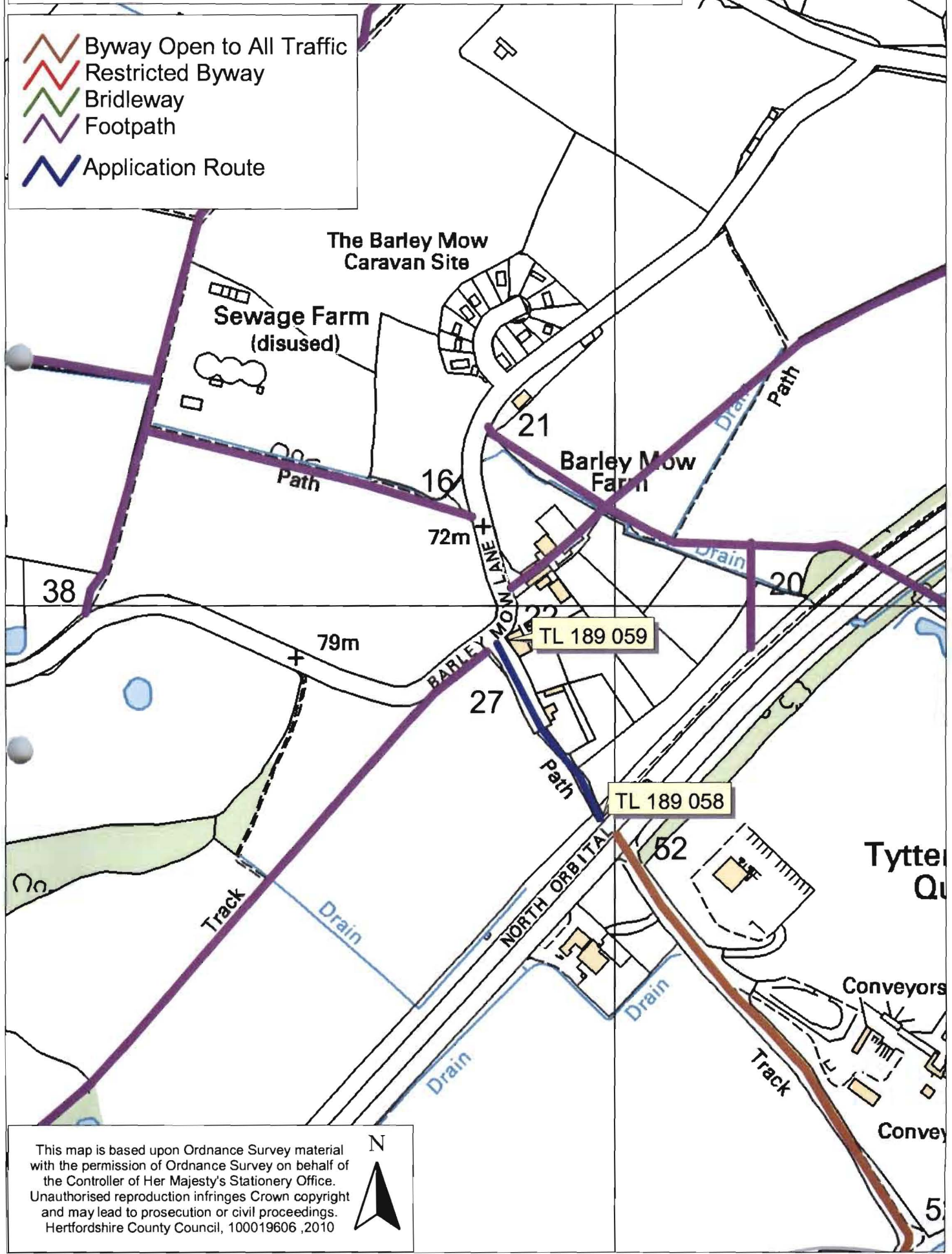

This map is based upon Ordnance Survey material with the permission of Ordnance Survey on behalf of the Controller of Her Majesty's Stationery Office. Unauthorised reproduction infringes Crown copyright and may lead to prosecution or civil proceedings. Hertfordshire County Council, 100019606 ,2010

